Important news for ultra low tar smokers.

Merit Adds New Merit Ultra-Lights!

Now the MERIT idea has been introduced at only 4 mg tar– New MERIT Ultra Lights. A milder MERIT for those who prefer an ultra low tar cigarette.

New MERIT Ultra Lights. It's going to set a whole new taste standard for ultra low tar smoking.

Only 4 mg tar
Regular & Menthol

© Philip Morris Inc. 1981
4 mg "tar," 0.4 mg nicotine av. per cigarette by FTC Method

Warning: The Surgeon General Has Determined That Cigarette Smoking Is Dangerous to Your Health.

MERIT
Ultra Lights

TV GUIDE®

40c Local Programs
April 18-24, 1981

The New 'Holy War' Against Sex and Violence

Page 6

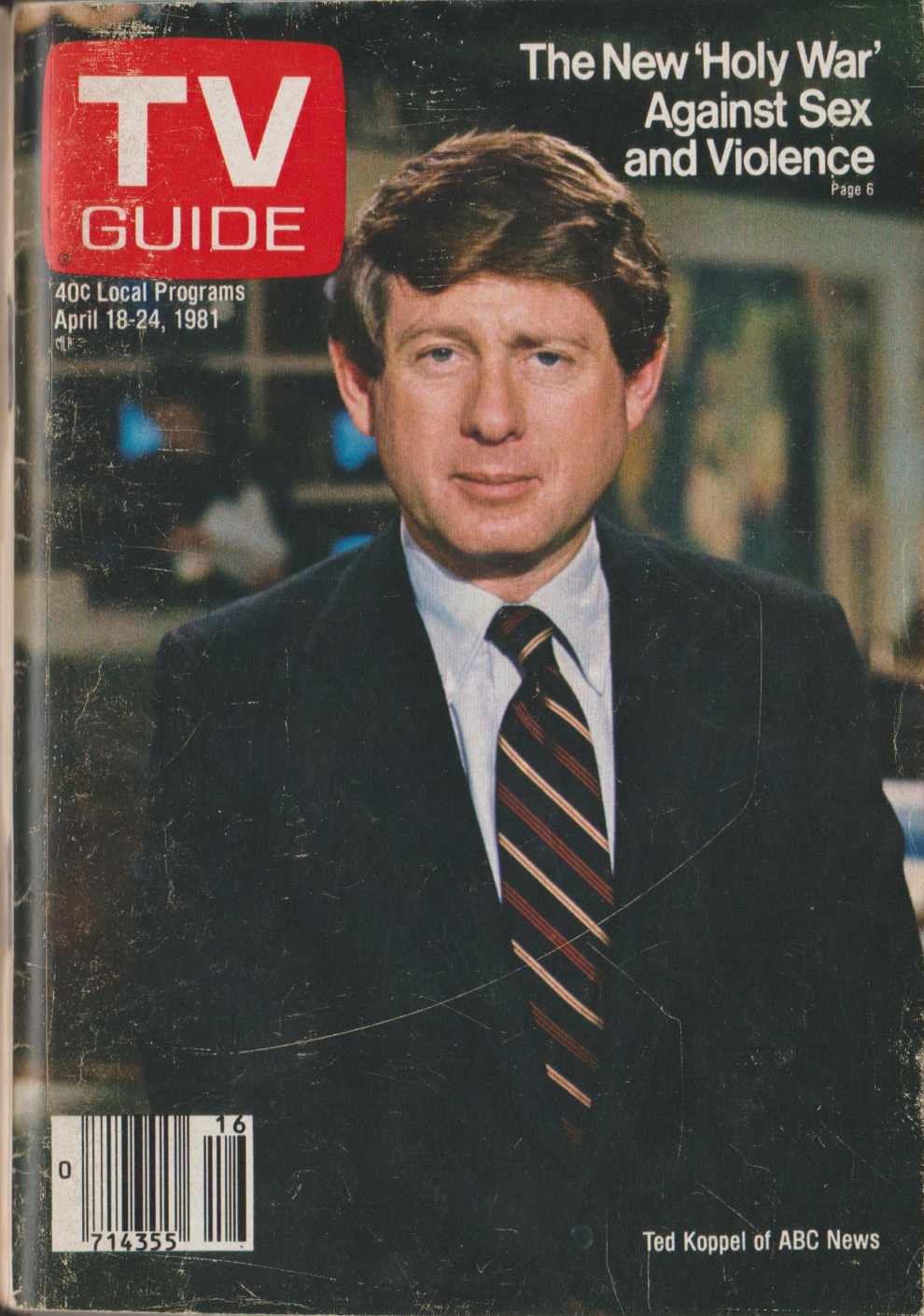

0 714355 16

Ted Koppel of ABC News

Warning: The Surgeon General Has Determined That Cigarette Smoking Is Dangerous to Your Health.

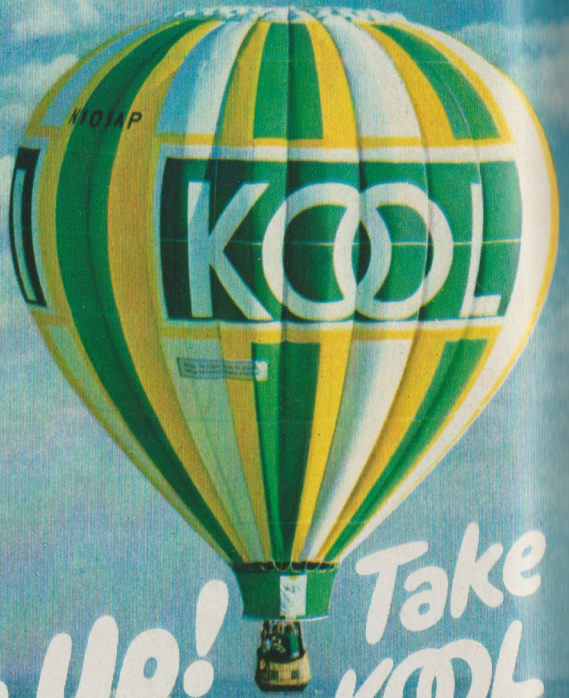

c'mon Up! Take off in the KOOL balloon!

101 Winners!

100 First Prizes

Win a KOOL Balloon flight for two. It's a sensation as refreshing as KOOL's taste when you see your own hometown like you've never seen it before. Our professional pilot will take you from the tree tops to the clouds!

The Grand Prize

Win your own Custom Balloon, fully equipped including custom 4 x 4 support truck. Enjoy a sensation as refreshing as KOOL's taste when you spend 2 weeks training for a balloon pilot's license at The Balloon Ranch in Del Norte, Colorado. Then take an all expense paid trip for two to the KOOL Pro Balloon Tour Finals in Las Vegas!

©1981 B&W T Co.

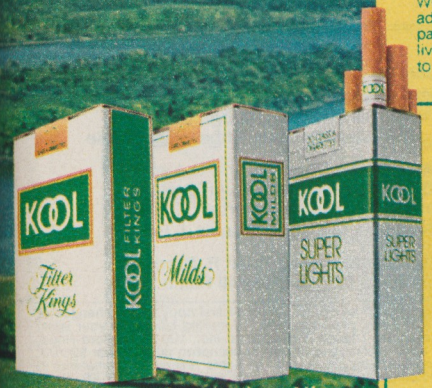

Original Low 'tar' Ultra low 'tar'

Super Lights Kings, 7 mg. "tar", 0.7 mg. nicotine; Milds Kings, 11 mg. "tar", 1.1 mg. nicotine av. per cigarette by FTC method; Filter Kings, 16 mg. "tar", 1.3 mg. nicotine av. per cigarette. FTC Report Jan. '80.

c'mon Up! enter the KOOL sweepstakes!

OFFICIAL SWEEPSTAKES RULES

1. To enter, complete an Official Entry Blank or hand-print your name, address, zip code and telephone number on a plain 3" x 5" piece of paper and mail to: KOOL Balloon, P.O. Box 6686, Chicago, IL 60677.

Each entry must include either one empty pack of any style of KOOL cigarettes or the name of your favorite KOOL cigarette style handprinted on a separate 3" x 5" piece of paper. NO PURCHASE NECESSARY.

2. Enter often, but each entry must be mailed separately. Entries must be postmarked by June 15, 1981 and received by June 30, 1981. No postcards, metered mail, or mechanically reproduced entries will be accepted.

3. Winners will be determined by a random drawing by an independent judging organization whose decisions are final. The odds of winning will be determined by total number of entries received.

4. Winners will be notified by mail. To obtain a list of winners, send a stamped, self-addressed envelope to: KOOL Winners List, P.O. Box CC, Chicago, IL 60677, between August 1, 1981 and August 31, 1981.

5. All prizes will be awarded, subject to the following restrictions: All winners and all guests of *first* prizewinners must sign a release/indemnity agreement to win a prize. No cash or other substitution for grand prize. The date, time and location of balloon rides for *first* prizewinners must be approved by B&W based on balloon availability and will be subject to change due to safety and logistical factors and to weather and any other factors beyond B&W's control. B&W has until August 31, 1982 to award *first* prizes. If for any reason any *first* prizewinner has not taken the balloon flight by August 31, 1982, Brown & Williamson shall have the option of awarding the sum of $100 to said prizewinner in lieu of the balloon flight.

6. Winners must give notice to Brown & Williamson of their acceptance of their prize by August 15, 1981. Only one prize per family. Prizes are not transferable prior to award. Liability for taxes is the sole responsibility of the winners.

7. Sweepstakes is open to U.S. residents who are 21 years of age or older except employees and their families of Brown & Williamson Tobacco Corporation, its subsidiaries, affiliates and advertising/promotional/publicity agencies, and H. Olsen & Company. Void wherever prohibited or restricted by law. Prizewinners living outside continental United States may be required to travel to U.S. mainland at Brown & Williamson's expense.

KOOL Sensation Sweepstakes
OFFICIAL ENTRY BLANK

Complete and Mail to: KOOL Balloon, P.O. Box 6686, Chicago, IL 60677.

Name_____ Age_____
(You must be 21 or older to enter.)

Address_____ City_____

State_____ Zip_____ Phone_____
(Area Code)

My favorite KOOL style is:_____

My present brand is:_____

TV GUIDE
America's Television Magazine

Published by Triangle Publications, Inc.
Walter H. Annenberg, President

National Offices: Radnor, Pa. 19088 Vol. 29 No. 16 / April 18, 1981 / Issue #1464

"Holy War"/page 6

Barbara Mandrell/page 12

Hit in China/page 16

Local Programs
Week of April 18-24 ..... Following 20

TV Teletype
New York / Hollywood 40

Articles
The New "Holy War" Against TV Sex and Violence
by Ron Powers 6
Barbara Mandrell: Just Plain Folks?
by Ellen Torgerson Shaw 12
An American Hit on Chinese TV
by Daniel Burstein 16
ABC Correspondent Ted Koppel
by John Weisman 22
Why Hasn't DiMaggio's Hitting Streak Been Broken?
by Melvin Durslag 29
Commentary: "Even The New York Times Loves a Good Murder"
by Edward Bliss Jr. 33

Reviews, Columns
Harper Valley PTA
reviewed by Robert MacKenzie 38
As We See It
TV Update
The Screening Room
Letters
Judith Crist (except in Hawaii) ..... Program Section

Cover: Ted Koppel, by David Hume Kennerly

Executive Editor: Roger Youman
Managing Editor: Robert C. Smith
Assistant Managing Editor: Andrew Mills
Associate Editors: Myles Callum, Lorene E. Cary, Harold B. Clemenko, J. Patrick O'Connor (Cable)
Art Director: Jerry Alten
New York Bureau: Neil Hickey (Chief), Sally Bedell, Don Kowet, Rod Townley, Jane Hall (Pictures)
Hollywood Bureau: Dwight Whitney (Chief), Joseph Finnigan, Mary Murphy, Ellen T. Shaw, Frank Swertlow, Cynthia Young (Pictures)
Washington Bureau: John Weisman

Local Editions: John Hayes, Editor; Michael Morris, Managing Editor; Paul Tanenbaum, Operations Manager; John Haines, Programming Manager; Patrick Murphy, Programming Editor

Contributing Editors: Judith Crist, Bill Davidson, Melvin Durslag, Steve Gelman, Robert MacKenzie

Advertising Director: Eric G. Larson
Circulation Director: Hugh Crocker
Marketing Director: Herbert Zucker
Business Manager: Francis J. Howley

General Manager: Brian P. Bradfield
Editorial Director: Merrill Panitt

Send subscription orders to TV GUIDE, Box 400, Radnor, Pa. 19088. Allow 5 weeks for arrival of first copy. Send changes of address and subscription inquiries to Box 900, Radnor, Pa. 19088. If possible, please include the mailing label from your latest TV GUIDE. Allow 5 weeks for corrections. TV GUIDE is published weekly by Triangle Publications, Inc., 100 Matsonford Road, Radnor, Pa. 19088. Second-class postage paid at Wayne, Pa., and at additional mailing offices. Subscription rates: 1 year $20.00. Pan-American and foreign postage extra. Copyright © 1981 by Triangle Publications, Inc. All rights reserved. No material in TV GUIDE, including program information, may be reprinted without permission of the copyright owner. POSTMASTER: Send Form 3579 to TV GUIDE, Radnor, Pa. 19088 (ISSN 0039-8543).

National Offices: TV GUIDE, Radnor, Pa. 19088. Member: Audit Bureau of Circulations.

Seven & Seven.
Sounds so good you can taste it.

Seagram's 7 and 7UP® over lots of ice. Crisp. Icy. Delightful.
And if you think it sounds good, wait until you taste it.
Enjoy our quality in moderation.

SEAGRAM DISTILLERS CO., N.Y.C. AMERICAN WHISKEY – A BLEND. 80 PROOF.
"SEVEN-UP" AND "7 UP" ARE TRADEMARKS OF THE SEVEN-UP COMPANY. © 1981.

Seagram's 7 Crown
Where quality drinks begin.

Suddenly, there's a lot more what's on television. Introducing the remarkable

Now you can watch the magic of the great entertainment you want to watch, just by playing a record. Because now RCA is introducing the biggest home entertainment breakthrough ever: the RCA SelectaVision VideoDisc System.

What is RCA VideoDisc anyway?

RCA VideoDisc is a system that combines an extraordinary player with extraordinary records you watch. The player hooks up easily to your TV to play pictures and sound through your own set.

What can I see?

Right now, there are nearly a hundred titles available. Recent movies like "Grease," "Saturday Night Fever," "The Godfather," "The Muppet Movie" and "Star Trek—The Motion Picture." Classics like "Casablanca," "North By Northwest" and "Singin' in the Rain."

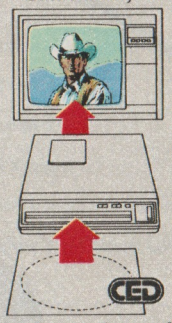

There are also concerts by some of the world's best performers. As well as children's shows, documentaries and instructional films. In addition, CBS will soon be selling videodiscs that will be compatible with the RCA VideoDisc Player as well. Which means you will have even more titles to choose from.

How is that different from TV?

RCA VideoDisc offers you the movies you want to see, whenever you want to see them, the way they were meant to be seen; uninterrupted.

on television than RCA VideoDisc System.

How does it work?

RCA VideoDisc uses an extraordinary technology called the "Capacitance Electronic Disc" System. It combines a uniquely engineered diamond microstylus with a remarkable conductive disc. The stylus glides over the disc and electronically reads the information encoded in the grooves. This electronic information is then played through your TV. And because the discs contain 38 times the grooves of an ordinary audio record, you get *up to an hour per side* playing time.

How about special features?

RCA VideoDisc has the features you want and need. A Rapid Access button that lets you move to any place in a program in a matter of seconds. A Visual Search button that lets you visually find the part of the show you want to see at 16 times normal speed. And a Pause button that lets you stop a program to answer the phone or the doorbell.

What will a VideoDisc Player cost me?

Less than $500* Which is surprisingly low for what you're getting. That's because RCA has put in the features people want and need while keeping it at a price they can afford.

What will the RCA VideoDisc System do for me?

RCA VideoDisc will enable you to gather a collection of fine movies to see when you want to see them.

RCA VideoDisc is an extraordinary new form of home entertainment that will change the way you watch movies and change the way you watch TV.

With RCA VideoDisc, you'll be able to watch the best family entertainment at home with your family. You'll be able to see movies you used to miss.

You'll be able to see outstanding stars in concert, watch sporting highlights, take cooking lessons and so on.

In short, when you find there's nothing on television you want to see, RCA VideoDisc will give you access to many things you want to see very much.

So visit your RCA VideoDisc dealer for a complete demonstration. And bring the magic home.

Here are some of the titles available on RCA VideoDisc.

The Godfather	French Connection
Grease	20,000 Leagues Under the Sea
Heaven Can Wait	The Love Bug
Escape from Alcatraz	Fiddler on the Roof
Butch Cassidy and the Sundance Kid	The Graduate
M*A*S*H	Elton John in Russia
Saturday Night Fever	Singin' in the Rain
Rocky	North By Northwest
Casablanca	Foul Play
The Muppet Movie	Boys From Brazil
Starting Over	and many more

RCA

SelectaVision VideoDisc System

*Price optional with dealer; actual price may vary.

©1981 RCA Corp.

THE NEW 'HOLY WAR' AGAINST SEX AND VIOLENCE

Religious pressure groups are on the march again—with a threat to boycott TV sponsors

By Ron Powers

When the notion came to Don Wildmon to clean up American television, it came with swift clarity that left no room for doubt. Four years later, that winter night in his Mississippi living room still blazes in his memory. "It was the Christmas season. Our children were at home. This was a family time of year. And I sat down one night to watch TV with my family."

What Wildmon and his family saw makes Wildmon's languid Southern-preacher voice go flat: "On one channel, there was sex. I told my child to change channels. He did. On the second channel, there was profanity. I told him to change it again. He did. And on the third network, there was violence."

In those totemic clicks of the Wildmon television dial were presaged a reckoning: a reckoning that many of America's emerging rightist spokesmen insist will be the sternest that commercial television has yet faced.

"I sat there and became angry," Wildmon says. "And I just decided, OK, it's time to do something." What he did was resign his ministry at the Southaven (Miss.) First United Church and begin organizing church-oriented families and friends to monitor TV programs, recording instances of offensive sex and profanity. This project grew into a broad alliance of fundamentalists and conservative citizen groups that consolidated in February under the banner Coalition for Better Television.

Today, the Coalition claims to embrace more than 4000 trained monitors nationwide, distributed among 300 separate groups. The best known of these is the Rev. Jerry Falwell's Moral Majority. It was Falwell's adherence that brought the Coalition into being with Wildmon as chairman.

Moral Majority may provide this movement with ready-made access to media attention. But the Coalition's nerve center, its strategic headquarters, is Wildmon's own National Federation for Decency. Wildmon founded the NFD in Tupelo, Miss., in that first winter of his discontent.

A close ally of Wildmon's is John Hurt, whose own Clean Up TV campaign originated at Hurt's Joelton (Tenn.) Church of Christ about the same time Wildmon was getting under way.

"I know John well, know his strategy," says Wildmon. Well he might. The strategies of both men's groups are remarkably similar. Disdaining negotiations with individual station managers and network chieftains, Hurt and Wildmon have urged their followers to strike instead at what they see as the industry's Achilles' heel: the companies that advertise their products on shows deemed offensive.

In short, the Coalition's warhead is the boycott. At its inaugural press confer- →

continued

ence, Wildmon announced that on March 1 the Coalition would begin a three-month monitoring program to determine "violent, sexual and profane content" in TV programming. The 4000 monitors, he said, would be equipped with "score cards" to jot down instances of offensive material as they patrolled the airwaves.

When those 4000 score cards are tabulated at the end of the period, it will not be the offending programs but *sponsors of offending programs* that are called to account. The Coalition has vowed to ask for a one-year voluntary boycott of all products advertised by the companies found guilty of underwriting immorality.

Among the companies mentioned most frequently in the group's literature to date ("Top Sponsors of Sex," "Top Sponsors of Profanity," say the tabular headings) are Gulf & Western, Revlon and General Motors.

"We figure in the last year alone we've cost the networks $10 million to $15 million in lost advertising," says Wildmon. And that amount is but a drop in the offering plate compared with the toll Wildmon plans to extract with the power of the Coalition behind him.

"We believe in freedom," he says. "We look at it this way: the networks have a right to spend their money *any way they want to.*" Wildmon pauses for a long moment, then adds in a low voice: "And the consumer has a right to spend his money the way he wants to."

John Hurt's tone, in contrast to Wildmon's palpable anger, is conspicuously more moderate. "We're not trying to take any shows off the air," Hurt says. "And we're not trying to force our moral judgments on anybody else. What we're really trying to do is get 'em to clean up the act some—I mean explicit scenes, adultery, sexual perversion, incest. We are asking every morally decent person to speak up and let his position be known."

And yet Hurt is no less committed to victory than is his partner. "It's no good to say, as the networks do, that the moral choice should be left in the individual viewer's hands," he says. " 'Turn off the set' appears to be a reasonable solution—at first. But the people who propose it are invariably in the TV industry. They'd like nothing better than to get those concerned with the problem to turn off their sets and be quiet." Hurt's organization jumped the gun and started boycotting offending companies last October. The official Coalition boycott probably won't begin until June.

Several leading proponents of American conservative causes have pledged their support to the Coalition. Perhaps the best known is writer Phyllis Schlafly, the opponent of the Equal Rights Amendment. Another is Judie Brown, president of the American Life Lobby.

The Coalition's methodology, however, troubles others who are concerned about the issue of First Amendment freedoms and the broad consequences of the boycott tactic. Critics of the Coalition include men and women who themselves have pioneered in television reform.

Dr. Everett C. Parker, for years a leading voice in church-based criticism of television (he heads the United Church of Christ's Office of Communication), is one of those people. "We don't favor boycotts," says Parker. "Boycotts hurt innocent people. In situations where an oppressed class has no legal recourse—such as the California grapepickers—yes, I think then a boycott is justifiable."

Here Parker leans forward and his voice becomes intense. "*But the middle class,*" he says, "*can take care of itself.*"

Parker feels there is at least one honorable alternative to the boycott. "We've had quite good success with stockholders' resolutions," he says. "I recall that we were able to persuade Kodak to back away from sponsoring some violent shows. Procter & Gamble agreed to set up a list of standards. I think we were able to make real changes in such programs as *The Incredible Hulk* and *Charlie's Angels.*"

Of course, as Dr. Parker ruefully admits, the appeal to reason does not work in every instance. "One automobile manufacturer told us," he recalls, "that it would not cooperate—because the people who bought its cars *liked* violence."

Another opponent of the Coalition is the woman whose group was the first to prove, 13 years ago, that organized viewer response could indeed produce needed reforms in television: Peggy Charren, co-founder and president of Action for Children's Television.

"The Coalition did not invite us to join," says Charren, "and I regard that as a compliment. We at ACT considered the choice, when we started, of going the boycott route. We knew it would be an easy method. We even knew it would be effective. But in the end we decided against it. Why? Because we felt that this kind of approach limits options, reduces the whole scope of television programming. Its thrust is purely negative.

"And there is another reality we had to deal with. That's the fact that censorship—and that is what this movement is about, regardless of what they're calling it—rarely stops where it should. You end up with a *political* censorship that is much worse than rotten programming."

It is no accident of temperament that ACT and the Coalition for Better Television—two leading video-reform groups—view one another with coolness, even contempt. Their mutual dislike mirrors the historic and classic dilemma of American television reform. The dilemma is: which to attack? Sex? Or violence? Any given reform group seems temperamentally incapable of assailing both. "Sex and Violence" is the two-headed monster of TV programming. And yet—lip service aside—most groups see only one of the heads as truly threatening.

Liberal, progressive organizations swing their swords at the head labeled "Violence." Conservative, fundamentalist groups flail away at the head marked "Sex." And it is the peculiar magic of the monster that whenever one head is lopped off, the other grows larger and bolder than before.

This view is ruefully acknowledged by one of the more successful warriors from the progressive side of the battlefield, Dr. William Fore, head of the Communication Commission for the National Council of Churches. Dr. Fore suspects that the current wave of sex in TV is an ironic and quite unintended byproduct of recent victories over video violence. "We have always come down harder on violence in programming than on sex," says Fore. "We've taken our cue from the Surgeon General's report, which concluded that violent behavior does in fact often follow from incidents of violence on TV.

"We went after the violence issue in several stockholders' actions a few years back and we were effective. What replaced violence? The whole syndrome known as T&A. *Charlie's Angels*, those shows. Well, we *predicted* that would happen. It was the only direction they could have gone."

Fore insists that he is uneasy, even disapproving, with the current preoccupation with sex in prime time. "I think a lot of what's being done is in bad taste," he says.

But then Fore goes on to echo the call for proof that typifies progressive reformers. "Until it can be clearly shown that there is an identifiable relationship between this 'poor taste' and real antisocial behavior, we have to depend on people's good judgment to turn it off," he says.

So far, that proof has not emerged. But Don Wildmon and his colleagues might be encouraged to know, that rigorous studies are being conducted into just that question—by behavioral scientists who feel allegiance neither to Moral Majority nor to the TV industry's status quo.

"We don't have any behavioral links—yet—between sexual innuendoes on TV and the children who watch it," says Dr. L. Theresa Silverman, a mass-communications professor at New York University. But her studies are progressing.

"So far, our research leaves little doubt that children understand the innuendoes they are watching—such as references to homosexuality, rape, sexual intercourse. They can verbalize their comprehension when asked," she says. "As to the crucial question—do they apply this under- →

continued

standing to their own behavior?—we just don't know."

In contrast to the measured, carefully qualified studies of social scientists, Don Wildmon's research has at times bewildered observers who have looked closely at his monitoring standards. Some have charged that his definitions of "sex" are fuzzy, that the research itself is flawed.

Wildmon asserts that his data are provided by trained monitors in 16 states—rural and urban—who jot down each instance of profanity and each "sex incident" that crops up on prime-time television. These data are fed into a computer in Tupelo leased by NFD. Periodic reports are printed and sent out to the group's sympathizers, along with the names, addresses, phone numbers and corporate officers of companies that advertise on the transgressing shows.

Considered typical by Wildmon is a "Report of the Fall 1979 Television Monitoring Program." It covers, according to the title page, "Prime-Time Viewing Sept. 9-Dec. 1, 1979."

The thrust of the report is hardly deniable: TV shows such as *Soap*, *Three's Company*, *One Day at a Time* and others include language and scenes that are sexually suggestive. And yet a close look at the report produces some confusion.

Although the specified viewing period is late 1979, the data inside range from 1977 through 1979. One statistical table lists the "Ten Least Sex-Oriented Programs." The year given is 1978. Topping the list—in a tie with *Bad News Bears* on CBS—were the NBC telecasts of the National and American Leagues' baseball playoffs. The World Series, for reasons not explained in the brochure, could manage no better than fifth place—behind ABC's *A New Kind of Family* and CBS's *The Incredible Hulk*. Is a baseball game "nonsexual" simply because no women are involved? The report does not say.

It is such imprecision, among other things, that has led at least one potential ally to back away from formal involvement with the Coalition. This is the National Coalition on Television Violence (NCTV).

"We are limiting our area of concern to the TV-violence issue, and to issues where there is widespread bipartisan agreement—and also valid research findings," said NCTV's chairman, Dr. Thomas Radecki, a psychiatrist. "In our opinion, the research on the social effects of sexuality on TV is still inadequate. We are also troubled that there is so much disagreement—even within the Christian community—as to what is, and what is not, appropriate 'sexual' portrayal."

Dr. Radecki stressed, however, that his group's data on violent TV content is available for use by the Coalition.

As to reaction from the targets of the Coalition's campaign—sponsoring corporations themselves—there is only stony silence. Public-relations officers throw up a wall of no-comments when asked for official response.

Less shy, however, have been the network chieftains—who, after all, are more accustomed than most businessmen to dealing with protest-group campaigns.

James Rosenfield, president of the CBS Television Network, drops the usual corporate aplomb and fairly snarls when asked about the Wildmon crusade.

"We have a fundamental aversion to pressure groups of all kinds," Rosenfield declares. "Fortunately, this technique of attempting to coerce the advertiser through threats and intimidation is dying.

"Wildmon's effectiveness has literally disappeared as our advertisers have sensitized themselves to the ridiculousness of his operation—and to its danger. The companies have concluded that the threats of boycott are not real at all; moreover, that they will not be whiplashed by self-appointed guardians of public morality.

"Don Wildmon has collapsed of his own weight. And the very fact that he is involved with this Coalition dooms it."

If that is true, one person who has not been informed is Don Wildmon. "If I were an advertiser," he says, "spending money on the networks, I'd be extremely careful about how much money I spent. And doubly careful about which programs I spent it on." (END)

Only Tareyton has the best filter!

For the taste you want in an ultra low tar!

Why the best? Because Tareyton's unique charcoal filter means taste that's smooth. It means flavor that's distinctive. It means that no other cigarette is quite like Tareyton.

Warning: The Surgeon General Has Determined That Cigarette Smoking Is Dangerous to Your Health.

Ultra Low Tar 5 mg. tar 0.4 mg. nic.

5 mg. "tar", 0.4 mg. nicotine av. per cigarette by FTC method.

If you don't count Barbara Mandrell's two Rolls-Royces, her two mansions or her 45-foot yacht...

She's just plain folks

By Ellen Torgerson Shaw

Last year, when television producer Marty Krofft tried to persuade country singer Barbara Mandrell to do her own weekly television series, he warned her that it would be difficult—that she might not succeed.

"That's all right," Barbara told him. "I never fail."

"Never" is a big word, of course, and NBC's *Barbara Mandrell and The Mandrell Sisters* has not exactly been a ratings smash—the top 30 one week, down around 50 the next. But Barbara is determined that it will succeed. She must, after all, keep her record free of failure, for she is, above all, a perfectionist.

A perfectionist. A driven woman. Barbara herself acknowledges this quality. "In school I could run faster than the boys, play basketball better. I was the catcher for the baseball team. I served on the student council. And I was on the honor roll until my senior year in high school. I was also Miss Oceanside [Cal.]" At 32, she is a sexy-looking diminutive woman with bright yellow hair and clear eyes as blue as a tropical ocean. Her manner is warm and folksy—unless she is questioned about money. "I was brought up never to talk about it," she says stiffly.

On her show, chatting with her guests—Dolly Parton, Kenny Rogers, Hoyt Axton—Barbara seems chummy, easy, approachable, everybody's idea of a just-like-me country-music personality. Part of her is exactly like that: Miss Lovable. After a concert, she'll sign autographs for hours.

Then there is the relentless, obsessive, demanding worker, overseeing every detail of her show; fighting for her way—always. On the set early, rehearsing until late, she never settles down for long. Between bites of steak and fries at lunchtime, she gives advice to her sister Louise on selecting a song; hears out a movie proposal from a visitor; hugs another drop-by country singer, T.G. Sheppard; then, without finishing even half her food, she leaps from her chair to join the show's choreographer and practice a dance routine. She has never danced before; she throws herself into it as if it were a competition she had to win. "At home in Nashville," says her father and manager, Irby Mandrell, "she'll scrub, cook and clean if she isn't working."

In repose on the set—drinking coffee, smoking endlessly—Barbara is calm for a moment, recalling her childhood. Her mother was musical: piano, organ. Her father was musical: guitar. Her immediate relatives on both sides were musical: nearly everything except French horn. Inevitable that she, too, would play a number of instruments—steel guitar, banjo, saxophone and electric bass guitar. "I started with an accordion when I was 5. Mom taught me to read bass and treble clef. At 11, I found I could sing harmony. I was thrilled." And at 11, her singing career began. Her father took her to a music trade convention (he was a sales manager for a music company). Spotted there by country performer Joe Maphis, she appeared at the Showboat Hotel in Las Vegas, became a regular on Los Angeles's *Town Hall Party* (a local TV show) and continued to play Las Vegas on school holidays. Between the ages of 12 and 14, she toured with Johnny Cash, Tex Ritter and Red Foley—all country-music giants.

When Barbara was 14, her father formed his own band, The Mandrells. He played the guitar and sang; his wife played the electric bass; Barbara played sax and steel guitar. Two young men were hired, one of them a drummer. The drummer's name is Ken Dudney and after four years of drumming for Barbara, he married her. They have two children, Matthew, 11, and Jaime, 5. Now Dudney manages his wife's complex business affairs: real-estate investments, a travel agency, a production company and a music-publishing firm. "The only time I understood what stage fright might be was when I got married and walked down the aisle," she says. "I had butterflies." She was 18.

The Mandrells toured Lions Clubs, Rotary Clubs, military bases in the United States and abroad. In 1968, a year after her marriage, Barbara retired. To be a housewife and mother. However, no one as wired as she could stay home frying chicken for long. One night, a year or so postretirement, her dad took her to a concert at the Grand Ole Opry. During the show she turned to him and said, "I want to get on the other side of the mike if you'll manage me, Daddy?"

And so began Barbara Mandrell's second career. One-night stands. Hitting every radio station featuring country music, for interviews. Living in a bus, wondering if she was ever going to make it. "In the beginning, you're lucky to get five or six dates a →

continued

month," Barbara says. "And it doesn't begin to take care of the bills. We worked from 1969 to 1973, then it began to take care of itself: we were making money above expenses." And Barbara's records started to sell. Her first hit in 1969 was Otis Redding's "I've Been Loving You Too Long." Among her other top songs are "Sleeping Single in a Double Bed," "Married, But Not to Each Other," "Crackers" and "Years."

Not everyone unequivocally adores Barbara Mandrell's music. "The Illustrated Encyclopedia of Country Music" says that she and her band, the Do-Rites, "have sometimes proved too supper-club slick for certain mainstream country audiences." Certainly there is a glut of sentimentally swelling strings and glossy if not rococo orchestration in most of Mandrell's tunes. But she defends her musical decisions: "If a number is fat with violins, I felt it needed that to make it what it should be." Don Langford, program director of country-music station KLAC in Los Angeles, agrees with the singer. "Barbara represents the soft side of Dolly Parton and a little bit of Emmylou Harris with strings," he says.

While Barbara clearly depends on her family—her husband, father, mother and two sisters, Louise and Irlene, with whom she shares her show—there is no doubt that she is the powerful center on which the others depend. Irlene, 24, remembers her older sister as being bold and decisive even as a child. "Mom worked in the den a lot," Irlene says, "so Barbara was the baby sitter. She organized everything. At Christmas, we'd put on little shows for Mom and Dad. She'd even orchestrate the present-giving. She'd say, 'Now you give *this* one to Mom.' . . ."

Still, Barbara wasn't sure she wanted her own television program when the idea was first proposed to her. "People get tired of you in a series. I thought I was better off as a guest on other shows."

At first, says Krofft, none of the networks were interested in a country-music variety show anyway. "They couldn't see Barbara by herself," he says. Does she have any relatives? Krofft was asked. Indeed she did: pretty sisters who could sing and play the fiddle, electric bass, banjo and mandolin (Louise) and the drums (Irlene). Each had journeyed throughout the Nation with bands. Couldn't be better.

The girls' mother entrusted Krofft with a picture of her three daughters, all in long white gowns, bouffant hairdos and smiles sweeter than wine. (It is still in Krofft's wallet.) Thus was NBC conquered.

Krofft chased Barbara from concert date to concert date (her concert schedule encompasses some 100 shows a year) until she capitulated and agreed to make a pilot. "I think she finally accepted the TV deal because she was embarrassed," says Krofft. "I kept seeing her do the same act." He did not much care for her between-songs patter. "It was corny, it was the pits." It is still corny, although perhaps endearingly so to a country audience expecting lovely women to say silly things between numbers. Example: Louise to a modestly dressed Barbara: "You look like Bo-peep." Barbara, tearing off her jacket to reveal a low-cut dress: "Inside every Bo-peep is a little Bo Derek."

Sticky comedy routines like that really don't matter much in the arrant face of Barbara's success. In 1980 she was named Entertainer of the Year, the most coveted award bestowed by the Country Music Association. She owns two Rolls-Royces, a mansion on five acres outside Nashville, a 45-foot yacht. She is presently renting a mini-palace in Beverly Hills, where rents range from $10,000 to $15,000 a month.

Perhaps her father, Irby, sums up Barbara's popularity best. "It's the right time; everybody is thinking about God and country and family. It's good to have a show reflect such values. It's the type people we are. Country people that was raised in town: friendly, helpful, good neighbors, usually honest—none of this highfalutin stuff."

Yes. Just plain folks. Like Elvis. Like Dolly. Like Kenny. Like Loretta. Like Merle. Like Johnny and June. Simple. Plain. Ordinary. Like Louis XIV. (END)

INTRODUCING MAXIMUM STRENGTH DIETAC.™

A NEW DIET AID WITHOUT CAFFEINE OR OTHER STIMULANTS.

Anyone who's ever gone on a diet will tell you: starting it is easy, sticking to it is hard.

That's why the people at Contac® have developed something new: a diet aid capsule with maximum strength to really help you stick to your diet.

But without caffeine or any other stimulants.

New Maximum Strength Dietac has 50% more appetite suppressant than most other diet aids.

This appetite suppressant (it's called phenylpropanolamine) has been found safe and effective in years of clinical testing. And it recently received the endorsement of a U.S. Government Advisory Review Panel.

Maximum Strength Dietac comes in two forms: Once-A-Day timed release; and Twice-A-Day capsules. Both give you maximum appetite control all day.

Both make sticking to your diet almost as easy as starting it.

Read label and follow directions. © SmithKline 1981

MAXIMUM STRENGTH DIETAC.
IT GIVES YOUR DIET A FIGHTING CHANCE.

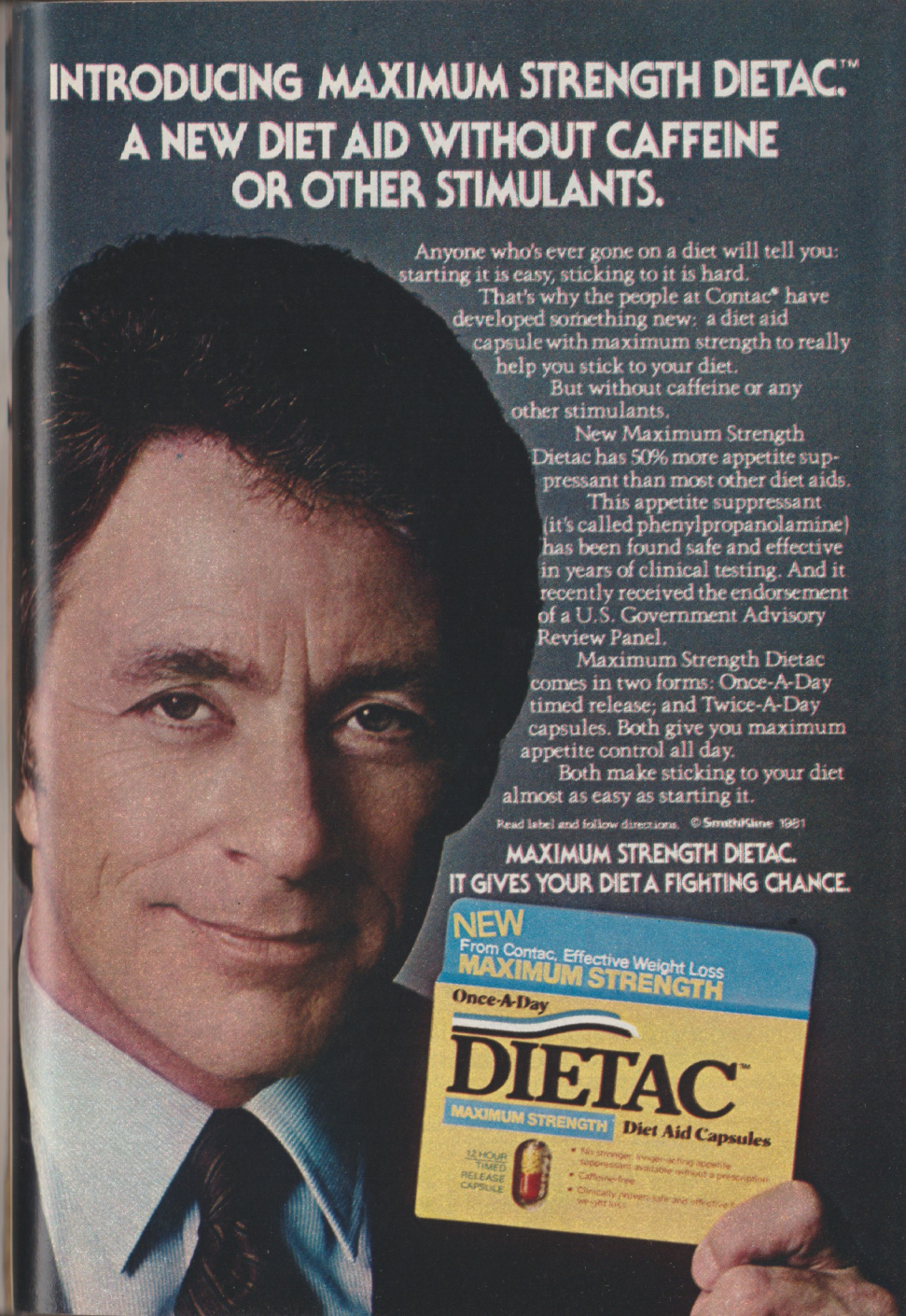

'GARRISON'S GORILLAS' BOFFO IN CHINA

An almost forgotten 1967 series captured the imagination of a country where television is just beginning to come into its own

By Daniel Burstein

Outside the Peking Sports Stadium a young Chinese worker is holding a ticket in his hand, offering to sell it. From the look of things, I presume that ticket scalping, like so many other Western evils, has arrived in the China of the 1980s. I ask a Chinese friend accompanying me if good money can be made scalping tickets to an ice-hockey match.

"No, you don't understand," my friend says. "That guy probably bought his ticket before he knew that *Garrison's Gorillas* would be on television tonight, and now I imagine he will take any money he can get for it so he can get home in time to watch the show."

Like *The Man from Atlantis* last year, *Garrison's Gorillas* held China's growing number of television-watchers enthralled throughout the recent season. The country's national broadcasting company bought rights to these American shows, and they have proven to be far bigger hits in Peking than they ever were in Pittsburgh or Peoria.

The rage for wearing sunglasses that swept Chinese youth is often attributed to the fascination with *The Man from Atlantis*, in which the chief character wore shades. Rumors abound that even high-level meetings of the Communist Party came to a halt on Saturday nights at the hour for watching *Garrison's Gorillas*. Whether or not that is true, it is safe to say that there are few functioning television sets in the Chinese capital that don't have large, excited crowds gathered around them whenever the American shows come on.

I watched *Garrison's Gorillas* with 25 young Chinese workers and students in an apartment block in the foreign quarter. Only half a dozen of the youths actually worked there; the rest of the jampacked room was filled with friends and relatives who had bicycled up to 10 miles to watch this highly prized Japanese color set.

After I got over my initial shock of seeing Ron Harper, as Lt. Craig Garrison, barking orders in dubbed Chinese to Chris Cary, Rudy Solari, Brendon Boone and Cesare Danova, my next shock was the enraptured silence that prevailed as Garrison's misfits slugged it out with the Germans. This is unusual; audiences in China are famous for conversing loudly through performances of all kinds, even movies and operas.

When the show ended, I asked for their reactions. It all seemed like grade-B Hollywood stuff to me, and I could easily see why in 1968 ABC had canceled it after one season. But to these Chinese youths, it was high art.

"I love to watch Garrison and his men outsmart the Germans," said one of the building workers who spoke fair English and sported what could only be described as a punk-rock hairdo. "War is portrayed in this show in a way we never see in our own films. There's so much action and it's so realistic! It makes you feel like you are right there on the spot."

I noticed that, in the corner of the room, a tall young man was ruminating as he puffed one of those noxious Chinese cigarettes. I asked his opinion, and after a hesitant start, he said: "To me, the show expresses the philosophical problem that people who are looked on at one time by society as criminals can later become heroes."

At first it was hard for me to believe that he saw such profundity in 60 minutes of Hollywood hash about a bunch of crooks who had been promised pardons if they'd fight with the Allies. But as he continued, I began to take him more seriously:

"During the Cultural Revolution, I was a Red Guard. My faction did all kinds of terrible things. We beat people; we destroyed buildings and property. Once I helped torture an old man who some of our leaders said was a 'counter-revolutionary.' Basically, I was a criminal then, like some of the characters in the show. Now times have changed, and I understand better how wrong the Cultural Revolution was. But even though I have changed in my heart, it is still hard to win acceptance. I would like to become a hero like the ones in the show. But I don't think it is possible. Our society is too set in its ways. Yours is more flexible."

Not all the responses were that intellectual. One attractive young woman who wore a "Have a Happy Day" button (given to her by a U.S. tourist) found the show's episodic character most intriguing, since Chinese television has developed only one serial. "It's so interesting to get to know the characters and then see →

continued

them in new situations every week," she said. "In between shows, I try to think about what will happen next."

In the last two years, television has mushroomed across China. Although only a very small percentage of people own sets privately, most apartment blocks, schools, factories or other communal institutions own sets cooperatively. All told, China now has an estimated six million TV sets. A top-quality color Japanese model costs up to $2000—more than a whole year's wages for an ordinary worker—but many sets are smuggled in from overseas and sold more cheaply on the black market.

Domestically developed Chinese television programs are widely enjoyed. But the use of the medium remains relatively flat and narrow, since the programs consist largely of news that is highly propagandistic, feature films that often lace dogma with melodrama, and strictly utilitarian educational shows. Except on the rare occasions when there really is big news, like the recent trial of the "Gang of Four," sports and entertainment specials attract the greatest interest.

A typical week's programming might include a Japan-China women's volleyball match, a regional table-tennis competition and an evening of figure skating with visiting American performers doing routines to disco music.

Two live variety shows one week featured operatic scenes, folk music, comedy and dance numbers. Increasingly, the programs include tidbits of foreign culture—anything from performances of "Swan Lake" to Chinese bassos doing a good imitation of Paul Robeson singing "Ol' Man River."

Technical virtuosity is not yet a priority. Sports events are filmed with two cameras at most, limiting multi-angle shooting. Slow-motion is used for sports highlights, but instant replay is unknown.

Against this backdrop, it is understandable that run-of-the-mill American shows do well in China.

"You must remember that in the recent past our creative arts have explored only political themes, and even those very narrowly," an older Chinese intellectual told me. "Now there is much wider cultural freedom in China, but still, we have not begun to explore the range of social problems and human experience that is probed by your artists."

Not everyone is enamored of American culture, however. A Peking television employee says, "We could show American television every evening if we wanted to. But we have to be selective. There is so much that is violent, decadent and confusing to people who don't know much about life in the States. *The Man from Atlantis* was good because science fiction helps encourage interest in science. *Garrison's Gorillas* is good because it is an exciting drama with an antifascist theme."

Apparently not everyone at the top thought *Garrison's Gorillas* was good; it went off the air in January. Some observers said that those in charge of programming felt the show was too violent and that it encouraged antisocial behavior. Others saw it as a casualty of the current struggle among China's leaders over just how much to open up to new experiments and, particularly, to Western culture.

One American TV show under consideration should be safer politically; the Chinese broadcasting company hopes to acquire *Sesame Street* to help children learn English.

Tang Gazhou, a Peking elementary-school teacher whose students play *Garrison's Gorillas* in the schoolyard, observes, "The American TV shows, as well as the movies we have seen from Japan and Europe, have helped improve our own TV and movies. They have shown the importance of exciting plots, realistic dialogue and using the mass media to discuss controversial problems.

"Now more of our own media are beginning to take on these characteristics. In the end, this will be the most important thing—to have Chinese television that is as good as American from the point of view of form and style, but that speaks about the realities of China." END

GET THE SPIRIT

Yes, I am interested in AIR FORCE EXPERIENCE. (Check One)
I understand there is no obligation. ATG041

Name _____
(Please Print)
Address _____ Apt. No. _____
City _____ State _____
Zip _____ Date of Birth _____
Phone _____ Sex M ☐ F ☐
School Name _____
Date of Graduation _____
Academic Major _____

After High School ☐ Experience. Technical Training (Age 17-27).
College Bound ☐ ROTC (Age 16-28). ☐ Academy (Age 17-21).
College Graduate ☐ Officer Training School (Max. age 29½).
Part-Time Challenge ☐ Reserve (Age 17-34).
Send Information ☐ Contact Me Immediately ☐
Prior Military Experience? YES ☐ NO ☐
If you checked ROTC, list colleges you plan to attend _____

A great way of life.
Air Force

GET THE SPIRIT

Yes, I am interested in AIR FORCE EXPERIENCE. (Check One)
I understand there is no obligation. ATG041

Name _____
(Please Print)
Address _____ Apt. No. _____
City _____ State _____
Zip _____ Date of Birth _____
Phone _____ Sex M ☐ F ☐
School Name _____
Date of Graduation _____
Academic Major _____

After High School ☐ Experience. Technical Training (Age 17-27).
College Bound ☐ ROTC (Age 16-28). ☐ Academy (Age 17-21).
College Graduate ☐ Officer Training School (Max. age 29½).
Part-Time Challenge ☐ Reserve (Age 17-34).
Send Information ☐ Contact Me Immediately ☐
Prior Military Experience? YES ☐ NO ☐
If you checked ROTC, list colleges you plan to attend _____

A great way of life.
Air Force

F1

There's a spirit in the air.

It's a proud spirit.
It's the training, the skills, and the opportunities that go with being a member of the Air Force team. Get the spirit . . . it comes with Air Force experience.
Find out how you can be a part of it. See your Air Force recruiter or mail in the attached card.

Air Force
A great way of life.

OFFICIAL BUSINESS
PENALTY FOR PRIVATE USE $300

NO POSTAGE
NECESSARY
IF MAILED
IN THE
UNITED STATES

BUSINESS REPLY CARD
FIRST CLASS PERMIT NO. 73236 WASH. DC
POSTAGE WILL BE PAID BY DEPT. OF THE AIR FORCE.

Air Force Opportunities
Box 1776
Valley Forge, PA 19481

OFFICIAL BUSINESS
PENALTY FOR PRIVATE USE $300

NO POSTAGE
NECESSARY
IF MAILED
IN THE
UNITED STATES

BUSINESS REPLY CARD
FIRST CLASS PERMIT NO. 73236 WASH. DC
POSTAGE WILL BE PAID BY DEPT. OF THE AIR FORCE.

Air Force Opportunities
Box 1776
Valley Forge, PA 19481

Advertisers Trying For More Power Over Public TV

Washington—Citing "an enormous opportunity to be able to put our clients in the position that corporate sponsors had 25 or 30 years ago—of control of the show, of tailoring it to your needs," a top executive of one of America's largest advertising agencies recently convened a quiet meeting in New York City. His message to public broadcasters was that unless they begin pressuring the FCC to change existing rules prohibiting institutional advertising, corporate logos and other promotions, the corporations that gave public broadcasting $30 million last year may start looking for other ways to spend their money.

William Cameron, senior vice president for television programming at Needham, Harper and Steers, a major ad agency, convened the meeting at the headquarters of WNET, New York City's public-broadcasting station, on March 19. Those present included Lawrence Grossman, president of the Public Broadcasting Service (PBS); Ward Chamberlin, president of WETA, Washington, D.C.; James Loper, head of Los Angeles station KCET; and WNET's chief, John Jay Iselin; as well as corporate fund-raisers from leading PBS stations across the Nation.

Cameron represented the Atlantic Richfield Co., one of public television's five top corporate underwriters, as well as top-20 donors Xerox and McDonald's. Asked if he went as a "consigliere" for big business, he said, "Right. That's what I was doing there."

The Needham, Harper vice president says that even a year ago public broadcasters would have turned "a deaf ear" to his proposals. But now, facing the Reagan Administration's proposed public-TV budget cuts, as well as new competition from cultural cable channels, the PTV community will be forced to listen.

What Cameron wants for his clients is twofold. First, Arco, Xerox, McDonald's and others would like to see a loosening of the tight rules that prohibit corporate underwriters from putting their logos on the programs they sponsor. They would also like to be able to insert institutional ads into public-television programs. In addition, Cameron wants a slice of the financial pie. He told the assembled executives that if agencies such as Needham, Harper (which bills $412 million annually) were allowed a 15-percent commission off the top of all underwriting fees, "The top 20 agencies could probably raise 50 million to 60 million in additional funding for public TV."

Regarding the tailoring of PTV programming, Cameron said that corporations that could get their messages across would increase underwriting.

There was no mention of that meeting when public-broadcasting officials went before the House telecommunications subcommittee for oversight hearings on March 25, although much of the discussion there revolved around the possibility of allowing corporate advertising.

The public kind of pressure on the FCC that Cameron and his corporate clients want to see was demonstrated by WNET president Iselin at a TV

Continued on page A-11

TV GUIDE, 5900 Wilshire Blvd., Suite 400, Los Angeles, 90036, (213) 937-6300

As We See It

☐ There are some very gifted people in the television audience. They know more about what you should watch, and what you should be allowed to watch, than you do. Notable among them is one Don Wildmon, a minister who runs an outfit called Coalition for Better Television, supported by the Rev. Jerry Falwell's Moral Majority, among others. The Coalition is mobilizing 4000 monitors to check on prime-time TV (see article on page 6).

With a click of the dial, Wildmon says he can tell not only what offends him but also what offends *you*. He can immediately determine what shows his children should not be watching, and, amazingly enough, what programs *your* children should not be watching.

☐ No one could quarrel with your right to seek Wildmon's advice about what to watch, or with his right to offer it. But for Wildmon, advice is not enough. After all, there might be some people out there who wouldn't care to follow it. They might go on watching *Three's Company* or *Soap*, even though Wildmon had told them not to. Horrors!

It's a sticky problem, but Wildmon has come up with a solution. He and his monitors will simply get all the shows they don't approve of taken off the air. The members of the Coalition are planning to boycott any company that buys advertising on programs the organization deems offensive. It's a vicious weapon and it could be very effective. Advertisers are in business to sell their products to as many people as possible, and they don't want to offend potential customers. As a result, a few vociferous militants, like Wildmon's vigilantes, can make some advertisers dance to their tune.

☐ In self-defense, the rest of us may have to devise a counterweapon. One possibility is that we could boycott any advertiser who caves in to these self-appointed protectors of everyone else's morality. It could work—it's a thought worth considering.

I had no idea Geritol does so much for you.

"To tell you the truth, I always thought Geritol was for older people. Like my parents. But you know what I found out? Women my age are especially susceptible to iron-poor blood. It's a problem millions of us have...iron-poor blood is the most widespread nutritional ailment in America today.

So now I take Geritol every day. With Geritol you're sure of getting enough iron to build iron-poor blood back to normal. Plus you get vitamins that are important to your health."

Geritol® Every day.

The Screening Room

Previews of noteworthy series and specials by TV GUIDE programming editors. For movie choices, see "This Week's Movies," by Judith Crist, in this section.

An assailant's attack on President Reagan and the possibility of a Soviet nuclear attack on the rest of us are examined in documentaries that provide the week's most absorbing viewing.

SATURDAY. His early screen-test report read: "Can't act. Can't sing. Balding. Can dance a little." But that terse review didn't deter the Hollywood hopeful who went on to star in some 40 films, clips from which are shown tonight (9 CBS) on the **AFI Salute to Fred Astaire**, a classy affair presided over by David Niven.

MONDAY. "Antony and Cleopatra" reigns among the most eloquent of **The Shakespeare Plays**, but the power of its poetry is matched by the larger-than-life quality of its characters: the Roman general Mark Antony and his alluring Egyptian paramour, Cleopatra. Still, both are shown to be all too mortal in this production (8 PBS), which draws impassioned performances from Colin Blakely and Jane Lapotaire as the mercurial lovers, and solid support from Emrys James (as the pragmatic Enobarbus) and Ian Charleson (as the icy Octavius) . . . **Soap** (10 ABC) winds up its fourth season with a cliff-hanger-laden corker that finds Jessica (Katherine Helmond) in the hands of Malaguayan terrorists who are really after her friend El Puerco (Gregory Sierra). Meanwhile, Burt (Richard Mulligan) is in the throes of a dilemma: he must choose between his family and his political career . . . The Reagan Administration's first three months in office—and the recent shooting of the President—are the subjects of a pair of network analyses this week. A two-part **CBS News Special** focuses on domestic issues tonight and foreign policy on Thursday (11:30 both nights); and an **NBC White Paper** (9 P.M. Thursday) is expected to assess, according to executive producer Les Crystal, "the White House power structure" and how it has responded to Mr. Reagan's incapacity.

WEDNESDAY. A sculpture that beckons to be caressed—then responds to the touch by changing shape—and a room that envelops the viewer in a shifting tapestry of colors are an important part of the intriguing, kinetic world fashioned by Yaacov Agam. And they're also an important part of a profile of the Israeli-born artist, **Agam and . . .** (10:30 PBS), in which he also explains the philosophical underpinnings of his participatory creations.

FRIDAY. What correspondent Marshall Frady calls "the ultimate scare story"—a nuclear confrontation between the U.S. and the Soviet Union—is, according to an updated October 1980 **ABC News Closeup** (10 P.M.), becoming more frighteningly possible as each side seeks to surpass the other with ever-more-complex strategies and weapons technologies. America's proposed multibillion-dollar MX mobile-missile—and the controversy surrounding its deployment—are examined in this report, which also evaluates the perils and politics of "The Apocalypse Game."

In some areas network shows may not be seen on the days and at the times indicated. Times are Eastern.

Letters

Correspondence for this department should be addressed to Letters Department, TV GUIDE, Radnor, Pa. 19088. No anonymous letters will be published.

NO FREE LUNCH

In "Can the Networks Survive?" [March 21] Neil Hickey offers a perceptive analysis of the issues and options facing the television networks. However, he was wrong to imply that the networks have given the public a "free lunch" for the past 30 years. As Mr. Hickey undoubtedly knows, network television has cost the public dearly through the higher prices we pay for goods advertised on TV. At least with pay cable and other subscription services, the costs are up front, listed in detail on a monthly bill. In the television industry, as elsewhere, there has never been and never will be any such thing as a free lunch.

Philip Miller
Cambridge, Mass.

AND SPEAKING OF FOOD . . .

About your article "And You Thought Big Macs Were Fast Food!" [March 28], I always wondered what happened to those delicious specimens after a commercial was shot. Now I know—they end up in the trash. One would think that with world hunger so serious and food prices so outrageous, the people responsible for such conspicuous waste would feel just a little ashamed.

Evelyn Willette
Bloomington, Cal.

MacNEIL'S NEWS JUDGMENT

Robert MacNeil's article ["Has *MacNeil-Lehrer* Found a Better Way to Do the News?" March 14] displayed an elitist attitude. Few people in broadcast news would find argument with the need for civility, preparedness and fairness. MacNeil uses a broad brush to paint his show as pure in those categories and all others as evil. That's an insult to fine journalists in large and small markets across the country. *The MacNeil-Lehrer Report* is a good show and a valuable part of the information pipeline. We also need newspapers, magazines, radio and television news, and documentaries. What we do not need is Robert MacNeil deciding how much and what kind of information is good for us.

Robert M. Sherwood
News Director, KFTY-TV
Santa Rosa, Cal.

Bravo to Robert MacNeil! We *don't* need news 24 hours a day, seven days a week. In my opinion, the constant barrage of news on television and radio has become a form of noise pollution. It's turning me into an isolationist.

Betty Nugent
Maitland, Fla.

A SLUR ON SOUTHERNERS

It is a shame that actor Sorrell Booke ["I've Always Been Good at Voices," March 7] should have his talents described in a manner that is so degrading to the South. Edwin Kiester Jr. juxtaposes Booke's "Yale-trained tones" with Boss Hogg's "cornpone pronunciation," implying that as the former represents education, the latter stands for the lack of it. It is as unjust to label a person because of his or her accent as it is to discriminate against someone's skin color or religious preference.

Paula Steers Brown
Cambridge, Mass.

FACING THE AX

I was shocked to read that *Harper Valley P.T.A.* and *The Brady Brides* "look reasonably successful" ["TV Update," March 21] and was literally sickened that *Hill Street Blues* is one of four series that "have failed to catch on." I hope that Fred Silverman and the other network presidents can see their way clear to keeping a *few* good programs on the air.

Sherry D. Hyman
Elwood, Ind.

If they ax *Hill Street Blues*, I may ax my TV set.

Thea Cameron
Warren, Ohio

Easy does it.

Ernest Perhus, RTD's Operator of the Month, is a man who likes to work hard and take it easy. Both at the same time. That's one reason why he likes driving a bus. It's good work and he enjoys it. After all, he's been doing it for almost 22 years.

And Ernest thinks others should make it easy on themselves by riding the bus. He says, "No matter what the fare is, it's cheaper than running your own machine. And less hassle."

Besides satisfaction, driving a bus gives Ernest the time off he needs to do the things he wants. Like tend his olive grove in Porterville. And maybe still get in an occasional round of golf. For a man who works hard, he sure has it easy. And that's just the way Ernest likes it.

RTD

Southern California Rapid Transit District
425 So. Main St., Los Angeles, CA 90013

This Week's Movies

By Judith Crist

Sunday, ABC	**The Ten Commandments**
Sunday, NBC	**Capricorn One**
Monday, NBC	**The Stranger at Jefferson High**
Tuesday, CBS	**One on One**
Wednesday, CBS	**Outlaw Blues**

Not much on hand this network-movie week, but at least there's quality to be found in the repeats.

The week's theatrical newcomer, 1979's **The Stranger at Jefferson High**, offers one familiar face amid a cast of unknowns and little else. Written by Keith Merrill, this amateurish tale starts out with a widow and her five children moving from a Wyoming sheep ranch to Los Angeles and deteriorates into a sappy high-school story. Stewart Petersen, the familiar and handsome face who also provides the one note of professionalism in the cast, is the eldest child. He is pure of heart, defeating the villain, befriending the bespectacled (and despised) single studious student around and winning the pretty girl, Dana Kimmell. Producer-director Lyman Dayton even manages to dull down two brief drag-racing episodes. But worst of all is the stereotyped view of adolescents and the stale tale at hand.

In contrast, Lamont Johnson's 1977 **One on One**, on its second run, throbs with vitality in its honest view of young people on the college level. Robby Benson, who coauthored the screenplay with his father, Jerry Segal, stars as the high-school basketball player who wins a four-year athletic scholarship to a university, complete with "your choice of automobile to be presented to you by your father as a graduation gift."

A total innocent, the youth is swept up into the system of make-work jobs and alumni ticket deals, of sanctimonious preachments and fascistic disciplines. He also discovers that he has a brain and an interest in learning, courtesy of his tutor, Annette O'Toole as a luscious titian-haired graduate student with contempt for "dumb jocks." And this, combined with a romance, leads to a crisis, a confrontation with the coach and with his own value system and the realization that he wasn't all that innocent for starters. Thanks to Johnson's handling of the excellent cast, the brisk pace, variety of moods and overall emphasis on the niceness of people who deserve the better breaks they get, what might be sentimental or sententious—the good guys do win—becomes instead warmhearted and meaningful.

No need for detailed comment about the sixth run of Cecil B. DeMille's 1956 classic Hollywood Biblical spectacular, **The Ten Commandments**. The 219-minute epic, with stars aplenty and thousands of extras, including genuine Egyptians, will unfold all at one sitting; during the breaks for commercials why not try translating its $15-million budget into 1981 dollars?

Don't try for logic with the junky-fun repeat of Peter Hyams' 1978 **Capricorn One**, involving a fraudulent NASA mission to Mars and a jim-dandy desert-and-air chase. And don't bother to think at all with the second run of 1977's **Outlaw Blues**. Just relax, B-movie style, with Peter Fonda and Susan Saint James in this country & Western & chase pleasantry.

In some areas network movies may not be seen on the days indicated.

Did you know...

Union 76 is one of the few places where you can still find leaded premium gasoline.

If you drive an automobile with a high-compression engine, you probably prefer to run it on leaded premium gasoline.

However, very few service stations carry it these days.

But we do at Union 76 – Super 76 leaded premium.

Go with the spirit. The Spirit of 76.

union 76

©1981 B&W T Co.

The pleasure is back.

BARCLAY

99% tar free.™

Also available in 100's and Box

Kings and Box, 1 mg. "tar", 0.2 mg. nicotine; 100's, 3 mg. "tar", 0.4 mg. nicotine av. per cigarette by FTC method.

Warning: The Surgeon General Has Determined That Cigarette Smoking Is Dangerous to Your Health.

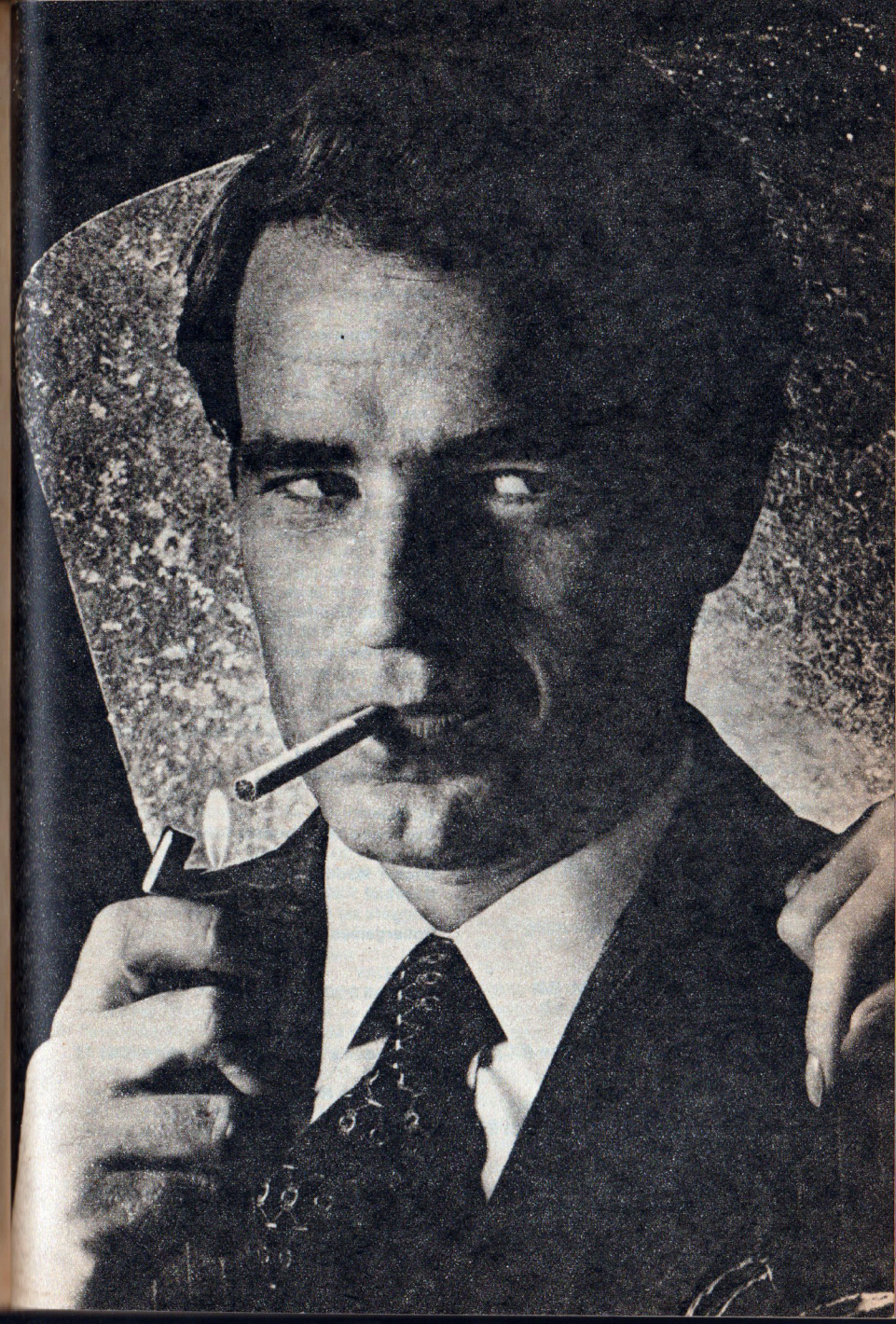

Sports and Specials

SPECIAL PROGRAMMING NOTES

Stanley Cup Playoffs: Regular programming may be pre-empted this week on Ch. 9 to cover the Stanley Cup playoffs; ON TV may cover a Wednesday night, April 22 game.

Closed Captions: (CC) indicates programs that are close-captioned. NBC programs listed as closed-captioned are subject to change, and may be telecast without the captions.

TV SPORTS GUIDE ®

SATURDAY
Baseball 10:45 A.M. (4, 36)
Pirates vs. Astros.
Tennis 11 A.M. (5)
Fleming vs. Glickstein.
Futbol Internacional 12:30 P.M. (34)
Golf 1:30 P.M. (4, 36)
MONY Tournament of Champions.
Outdoor Life 1:30 P.M. (11)
Accion en Patines 2 P.M. (52)
Top Rank Fights of the '70s 2:30 P.M. (42)
Boxeo 3 P.M. (18)
Sports Saturday 3:30 P.M. (2)
Dog-sled racing; surfing; powerlifting.
Pro Bowling 3:30 P.M. (7, 42)
Greater Hartford Open.
Especial de Los Dodgers 4 P.M. (52)
Wide World of Sports 5 P.M. (7, 42)
Horse racing; basketball.
Vic Braden's Tennis for the Future (CC) 5 P.M. (24)
Soccer 5 P.M. (28)
Soccer Made in Germany 6:30 P.M. (24)
Vic Braden's Tennis for the Future (CC) 6:30 P.M. (50)
Sports America 7 P.M. (50)
Top Rank Fights of the '70s 8 P.M. (5)
Soccer Made in Germany 8 P.M. (50)

SUNDAY
Futbol Internacional 9:45 A.M. (34)
NBA Playoff 10 A.M. (2)
Eastern Conference game.
Sports America 10 A.M. (50)
Soccer Made in Germany 11 A.M. (50)
Golf 11:30 A.M. (4, 36)
MONY Tournament of Champions.
This Week in Baseball 12 noon (11)
NBA Playoff 12:30 P.M. (2)
Western Conference game.
Baseball 1 P.M. (11)
Dodgers vs. Padres.
Sportsworld 1:30 P.M. (4, 36)
Boxing; gymnastics; motorcycle racing.
Futbol 1:30 P.M. (18)
Tennis 2 P.M. (ON)
Jack Kramer Open.
American Sportsman 2:30 P.M. (7, 42)
Soccer 2:30 P.M. (22)
Wide World of Sports 3:30 P.M. (7, 42)
Auto racing; boxing.
Horse Racing 5 P.M. (ON)
San Juan Capistrano Stakes.
Vic Braden's Tennis for the Future (CC) 7 P.M. (28); 10 P.M. (24)
Santa Anita Replay 11 P.M. (ON)

MONDAY
Captioned Vic Braden's Tennis for the Future 11:30 A.M. (28)
Soccer Made in Germany 2:30 P.M. (24)
Baseball 5:30 P.M. (11)
Dodgers vs. Astros.
Rollergames 7 P.M. (18)

TUESDAY
Baseball 5:30 P.M. (11)
Dodgers vs. Astros.
Futbol 7 P.M. (18)
Vic Braden's Tennis for the Future (CC) 11 P.M. (28)
Santa Anita Replay 11:15 P.M. (ON)
NBA Playoff 11:30 P.M. (2)

WEDNESDAY
Sports America 1 P.M. (24)
Vic Braden's Tennis for the Future (CC) 3 P.M. (50)
Baseball 4 P.M. (11)
Dodgers vs. Astros.
Boxeo 7 P.M. (18)
Santa Anita Replay 9:30 P.M. (ON)
NBA Playoff 11:30 P.M. (2)

THURSDAY
Rollergames 7 P.M. (18)

FRIDAY
Boxeo 7 P.M. (18)
Boxing 7:30 P.M. (ON)
WBC junior-flyweight title.
Sports America 9 P.M. (24)
NBA Playoff 11:30 P.M. (2)
Lucha Libre 3 A.M. (34)

TV SPECIALS GUIDE ®

SATURDAY
Hall of Fame 2 P.M. (24)
"Dear Liar" in two acts.
Mark Russell 3:30 P.M. (24)
The satirist looks at income taxes.
Pascua Es 5:30 P.M. (34)
Miss World Pageant 8 P.M. (9)
Rex Humbard Easter Program 8 P.M. (11)
AFI Salute to Fred Astaire 9 P.M. (2)
David Niven is the host of the event.
Sacred Service: Avodath Hakodesh 10:30 P.M. (28)
A performance of Bloch's service.
Pascua Es 12:30 A.M. (34)

SUNDAY
Easter Sunrise Service 4:45 A.M. (11)
61st annual Hollywood Bowl service.
LDS World Conference 5:30 A.M. (5)
Telecast from Salt Lake City.
Easter Service 7:30 A.M. (2)
From Washington, D.C.
Easter Worship Service 8 A.M. (4)
From Falls Church, Va.
Divine Image: The Orthodox View 10 A.M. (4, 36)
America on a Binge 11:30 A.M. (11)
Passover 12 noon (28)
Remembering the Jewish holiday.
Greatest Mystery 12:30 P.M. (9)
Easter services around the world.
The Messiah 1 P.M. (24, 28); 5 P.M. (50)
Handel's classic oratorio.
Omnibus 7 P.M. (7, 42)
Hal Holbrook is the host.
Sacred Service: Avodath Hakodesh 11 P.M. (24)
A performance of Bloch's service.
Continued on page A-55

TV Update

Continued from page A-1

Academy luncheon in New York, April 2. Iselin said he thought it "inevitable" that "bit by bit, there will be some form of advertising" on public TV.

One member of the subcommittee, Rep. Henry Waxman (D-Cal.), is opposed to any change in the FCC's rules. "It would be outrageous if the corporate sponsors of public broadcasting were to now use their influence to blackmail the system into permitting advertisements," he says. "The selling of 'soap' on public TV would erase any distinction between commercial and public broadcasting."

—John Weisman

Hollywood—Suzanne Somers, the perky platinum-maned star of ABC's *Three's Company*, has been fired. NRW, the producers of the hit series, have made it known that Somers won't be coming back to the show next season. "We are not picking up her option," said Bea Dallas, the program coordinator for *Three's Company*.

At issue in the Somers-NRW battle was a series of demands centering on how big a raise the actress would get. NRW offered her an increase of $5000 per episode, bringing her salary to $35,000 a show. Somers countered with a demand for $150,000 a show plus 10 per cent of the gross. Nobody budged and Somers was soon limited to one-minute phone-in spots on the program. Dallas said Somers' diminished role did not damage the show's ratings. "In the season-to-date averages, we are No. 10," she said. "That's pretty good."

Fans of Somers should not be distressed. The actress has a deal with CBS for a comedy series, *The Suzanne Somers Show*, which may be ready sometime next season. Somers is shedding no tears about her dismissal. "We are delighted," said Bob Levinson, the star's publicity manager. "If she couldn't work, we wanted her released. We won."

—Frank Swertlow

This Week's TV Programs

TELEVISION GUIDE®
BEGINNING SATURDAY
APRIL 18, 1981

MORNING

5 AM (34) TV O NO TV
6 AM (2) SUNRISE SEMESTER
Women and Men in a Changing Society: Day-care centers are discussed.
(4) SERENDIPITY—Children
(5) GENE AUTRY—Western (BW)
(9) COMMUNITY FEEDBACK —Fernando Del Rio
(11) UNIVERSITY OF THE AIR
(40) PRACTICE MAKES PERFECT —Religion
6:15 (13) FILMS THAT TEACH
6:30 (2) KIDSWORLD—Children
(4) THAT'S CAT—Children
(5) IT'S YOUR BUSINESS —Discussion
(9) DAVEY AND GOLIATH—Religion
(11) SPEAK OUT
(13) ROMPER ROOM—Children
(28) CAPTIONED ABC NEWS
(40) ORDINARY PEOPLE—Religion
7 AM (2) DUSTY'S TREEHOUSE—Children
(4) (36) GODZILLA, HONG KONG PHOOEY—Cartoons
(5) PACESETTERS—Larry McCormick
(7) (42) SUPERFRIENDS—Cartoons
(9) HOT FUDGE—Children
(11) TURNABOUT
(28) LANGUAGE—Instruction
(40) BEHIND THE SCENES
7:15 (40) 1159 AND COUNTING—Religion
7:20 (40) THE WORD—Religion
7:25 (40) JOY TO THE WORLD
7:30 (2) MARLO AND THE MAGIC MOVIE MACHINE—Children

CHANNELS LISTED IN LOS ANGELES METROPOLITAN EDITION

All programs are in color except those designated by (BW)

BROADCAST STATIONS

LOS ANGELES
(2) KNXT (CBS)
(4) KNBC (NBC)
(5) KTLA (ind.)
(7) KABC (ABC)
(9) KHJ (Ind.)
(11) KTTV (Ind.)
(13) KCOP (Ind.)
(18) KSCI (Ind.)
(22) KWHY (Ind.)
(28) KCET (PBS)
(34) KMEX (SIN)
(40) KTBN (Ind.)
(52) KBSC (Ind.)
(58) KLCS (PBS)

GLENDALE
(30) KHOF (Ind.)

HUNTINGTON BEACH
(50) KOCE (PBS)

SAN BERNARDINO
(24) KVCR (PBS)

PALM SPRINGS
(36) KMIR (NBC)
(42) KESQ (ABC)

PAY-TV SERVICES

(SEL) SelecTV (Subscription TV)
(ON) ON TV (Subscription TV)
(Z) Z Channel

In addition to the listings herein, Chs. 24, 28, 50 and 58 schedule instructional classroom programs throughout the broadcast day. **Cable viewers:** please consult the channel-conversion charts issued by the cable companies to make sure you are tuning to the correct channel number.

SATELLITES AND THEIR ORIGINATING STATIONS
For Programs on 62 Riverside, see (24); on 82 Palm Springs, see (42).

Saturday

5 AM to 10:30 AM

(5) BIG BLUE MARBLE
(9) GIGGLESNORT HOTEL—Children
(11) ELEMENTARY NEWS
(13) GETTIN'S OVER—Children
(28) VEGETABLE SOUP II—Children
(34) BURBUJAS
(40) THIS IS THE LIFE—Religion
8 AM (2) TOM AND JERRY—Cartoons
(4) (36) FLINTSTONES—Cartoons
(5) RIFLEMAN—Western (BW)
(7) (42) PLASTIC MAN, BABY PLAS —Cartoons
(9) UFO
Double identities complicate an investigation. (60 min.)
(11) MOVIE—Comedy
"It Happened to Jane." (1959) Lighthearted frolic about a New England widow (Doris Day) in the lobster business. Jack Lemmon. Malone: Ernie Kovacs. (2 hrs.)
(13) SPECIAL PEOPLE
(22) GUIDELINES TO FAMILY LIVING
(28) REBOP—Children
(40) KIDS: PRAISE THE LORD
(52) VILLA ALEGRE—Ninos
(58) BIG BLUE MARBLE
8:30 (2) BUGS BUNNY/ROAD RUNNER —Cartoons
(5) RAT PATROL—Adventure
(7) (42) HEATHCLIFF, DINGBAT —Cartoons
(13) INFINITY FACTORY—Children
(22) IT'S YOUR BUSINESS —Discussion
(28) LIFE AROUND US
(34) ESFERA AZUL
(52) SOMOS Y SEREMOS—Religion
(58) VEGETABLE SOUP II—Children
9 AM (5) I SPY—Adventure
In Mexico City, the State Department assigns Kelly (Robert Culp) and Scott to lend assistance to a deposed dictator who is seeking a return to power. Cerita: Dolores Del Rio. Ortiz: Victor Jory. (60 min.)
(7) (42) FONZ—Cartoon
(9) ONE ON ONE WITH FAST EDDIE —Sports
(13) CARRASCOLENDAS—Children
(22) SPORTS TIPS
(28) CAPTIONED NOVA
"The Sea Behind the Dunes" studies the denizens of a Massachusetts coastal lagoon. (60 min.)
(34) ACTUALIDAD SEMANAL —George Volsky
(40) BACKYARD
(52) GRAN TEATRO
(58) CAPTIONED ONCE UPON A CLASSIC—Children
A well-disguised Kenneth (Patrick Ryecart) returns to the Christian camp in Part 6 of "The Talisman." Richard: Stefan Chase.
9:30 (4) (36) DAFFY DUCK—Cartoon
(7) (42) RICHIE RICH, SCOOBY AND SCRAPPY-DOO—Cartoons
(13) FROM JUMPSTREET—Music
(22) OMOROI FUUFU—Interview
(34) TRIBUNA PUBLICA
(40) EASTER IS
(50) WALL $TREET WEEK—Rukeyser
Market analyst Larry Unterbrink offers advice to small investors.
10AM (2) TARZAN/LONE RANGER
(4) (36) JONNY QUEST—Cartoon
(5) OZZIE AND HARRIET —Comedy (BW)
(9) LAUREL AND HARDY —Comedy (BW)
(11) OUTER LIMITS (BW)
Motives are not what they seem as a foreign agent sets about impersonating an American Presidential candidate. Selby: Sidney Blackmer. Carol: Nancy Rennick. (60 min.)
(13) MOVIE—Drama
"Lisbon." (1956) Ray Milland (who also directed) plays a dashing smuggler mixed up in murder and international intrigue. (90 min.)
(22) AISU—Japanese Drama
(28) PADDINGTON BEAR—Cartoon
Debut: Joel Grey is the host and a stuffed bear is the hero of animated vignettes based on the children's books by Michael Bond. In the first of six episodes, a Mr. and Mrs. Brown find the stowaway bear from Peru, perched on his suitcase in Paddington Station.
(34) SILVIA PINAL—Variedades
(40) CAPTAIN ANDY—Children
(50) WASHINGTON WEEK IN REVIEW
(52) PELICULA—Sera Anunciado
10:30 (4) (36) BASEBALL WARM-UP
(5) AMERICA'S TOP 10—Music
(7) (42) THUNDARR—Cartoon
(9) MOVIE—Comedy (BW)
"Buck Privates." (1941) The hit comedy team of Bud Abbott and Lou Costello, in their first starring vehicle, play bumbling Army recruits. (90 min.)

Saturday

10:30 AM to 1 PM

28 PLANT KINGDOM
40 THIS IS THE LIFE—Religion
50 VOTERS' PIPELINE

10:45 4 36 BASEBALL
The Pittsburgh Pirates vs. the Astros at the Astrodome in Houston. (Live)

11AM 2 POPEYE—Cartoons
5 TENNIS
Peter Fleming vs. Schlomo Glickstein in the $320,000 WCT Challenge Cup taped in Montreal. (60 min.)
7 42 WEEKEND SPECIAL
"The Trouble with Miss Switch," a teacher who's also a good witch, is that she'll be banished to a forest from which no one returns unless she comes up with a bright new idea in witchcraft. Part 1 of a two-part cartoon. (Repeat)
11 CAR CARE CENTRAL —Instruction
18 MAHARISHI ON IMMORTALITY
22 SHIROTO MEIJINKAI—Variety
28 KATHY'S KITCHEN
A demonstration of an all-natural fast-food pizza recipe.
34 LUCHA LIBRE
40 KIDS: PRAISE THE LORD
50 BUSINESS EXCHANGE
58 ERICA—Needlework

11:30 7 42 AMERICAN BANDSTAND
A tribute to Paul Anka, who sings a medley of his hits including "Diana," "Put Your Head on My Shoulder," "Think I'm in Love Again." Host: Dick Clark. (60 min.)
11 SOUL TRAIN—Music
The performers are Shalamar ("Make That Move") and Teena Marie ("Young Love"). (60 min.)
13 LET'S ROCK
28 NEW AMERICANS—Children
50 HOME GARDENER—Instruction
52 SABADO SALSA—Variedades
58 CROCKETT'S VICTORY GARDEN

AFTERNOON

Noon 2 FAT ALBERT—Cartoon
A tale about a girl who learns she was adopted. Host: Bill Cosby.
5 LOST IN SPACE—Adventure BW
The space travelers are menaced by glowing space creatures—who are looking for a humanoid brain. John: Guy Williams. Maureen: June Lockhart. (60 min.)
9 WILD WILD WEST—Adventure
A demented geologist (Burgess Meredith) can set off earthquakes where he chooses. So West heads for Ellenville—the next town on the mad genius's list. (60 min.)
13 MARCUS WELBY, M.D.—Drama
A mugging victim's initial nonchalance is giving way to constant fear. Jean: Lorraine Gary. (60 min.)
18 TO BE ANNOUNCED
22 COMPUTERWORLD —Newsmagazine
24 GREAT PERFORMANCES—Music
Leonard Bernstein conducts the London Symphony Orchestra, soloists Janet Baker and Sheila Armstrong, and the Edinburgh Festival Chorus in Mahler's Second Symphony ("Resurrection"). (1 hr., 35 min.)
28 58 THIS OLD HOUSE (CC)
Bob Vila checks on the landscaping.
40 DEAF WORLD
52 LOS ANGELES SOCCER CLASSIC
Z LOST JUNGLE—Serial BW

12:30 2 DRAK PACK—Cartoon
7 PEOPLE 7—Discussion
11 MISSION: IMPOSSIBLE
The IMF tries to prevent a Communist agent from acquiring a fabulous emerald that will enable him to finance a power grab. Rollin: Martin Landau. (60 min.)
22 WINDOW ON WALL STREET
28 FRUGAL GOURMET
Samples of Early American fare.
34 FUTBOL INTERNACIONAL
Taped: England vs. Spain. (2 hrs.)
40 REPORTE PUBLICO
42 MOVIE—Drama
"Interval." (1973) The scenic beauty of Mexico's Yucatan peninsula highlights this love story about an aging Englishwoman (Merle Oberon) and a young artist (Robert Wolders). Armando: Claudio Brook. (90 min.)
50 PERSONAL FINANCE —Instruction
58 QUE PASA, U.S.A.?—Comedy
Z MOVIE—Documentary
"Let It Be." (G) See 7 P.M. for movie details. (80 min.)

1 PM 2 JASON OF STAR COMMAND —Children
5 MUNSTERS—Comedy BW
Herman's twin brother tries to swindle Lily out of her inheritance. Herman/Charlie: Fred Gwynne.
7 MOVIE—Adventure
"River of Mystery." (1969) In the Brazilian jungles, two adventurers risk their lives for hidden diamonds. Phil: Vic Morrow. Ernie: Claude Akins. R.J.: Edmond O'Brien. (2 hrs.)
9 MOVIE—Western
"The Grand Duel." (Italian; 1973) Lee Van Cleef plays a mysterious gunfighter who aids an innocent man (Peter O'Brien) accused of killing the leader of a powerful U.S. frontier clan. Marc Mazza, Jess Hahn. (2 hrs.)
13 MOVIE—Fantasy
"Five Weeks in a Balloon." (1962) Tongue-in-cheek version of Jules Verne's tale about an airborne inventor (Cedric Hardwicke) and his perilous adventures. (2 hrs.)
18 ENTRE MUJERES SOLAMENTE
28 FOLK GUITAR—Instruction
40 ESTA ES LA VIDA
58 HERE'S TO YOUR HEALTH (CC)
The risks of low-level radiation and the need to eliminate unnecessary X-rays are discussed by radiology professor Fred Bonti and John Barnett of the FDA. (Repeat)

1:30 2 30 MINUTES
A report on a curfew law in Bordentown, N.J., which requires youngsters under 18 to be off the streets by 9 P.M.
4 36 GOLF
Special: Third-round play in the MONY Tournament of Champions at Carlsbad, Cal. See Sunday 11:30 A.M. for details. (Live)
5 F TROOP—Comedy BW
Agarn boasts that he killed Geronimo, sending the very much alive warrior after the corporal.
11 OUTDOOR LIFE
Former basketball star Pete Maravich goes after the Pacific sailfish off the west coast of Costa Rica.
18 DEPORTES DE LA SEMANA
22 FINANCIAL INQUIRY
28 THE GAMMAS ARE COMING
40 ESTA ES LA VIDA
50 FREEHAND SKETCHING —Instruction
58 BODY BUDDIES—Exercise

THE WEEKEND MOVIES!

JUDY GARLAND
FRED ASTAIRE
PETER LAWFORD
EASTER PARADE
Saturday 3pm
Sunday 4pm

KTTV Metromedia

The original and touching story of
THE CHAMP
WALLACE BEERY
JACKIE COOPER
Saturday 5pm

1:35 (24) **WORLD OF FERNANDO BOTERO**
A profile of Colombian-born artist Fernando Botero.

2 PM (2) **INTERFACE—Discussion**
(5) **GILLIGAN'S ISLAND** (BW)
Hans Conried appears as Wrong Way Feldman, the famed navigational nincompoop. Gilligan: Bob Denver.
(11) **APPOINTMENT WITH DESTINY**
"The Crucifixion of Jesus" is a recreation of events from the first Palm Sunday to Good Friday. Included are the Romans' attempts to entrap Jesus in blasphemy, His attacks on the temple moneychangers, the trial, the tortuous walk toward Calvary and the Crucifixion. (60 min.)
(18) **VAL DE LA O SHOW—Variedad**
(24) **HALL OF FAME—Drama**
Special: Edward Herrmann and Jane Alexander star in "Dear Liar," based on the 40-year correspondence between playwright George Bernard Shaw and the actress Mrs. Patrick Campbell. (90 min.)
(28) **HABLAMOS ESPANOL**
(40) **EVERY INDIAN OUT TO KNOW**
(42) **ROAD ATLANTA—Auto Racing**
A review of the 1979 Sports Car Club of America national championship.
(52) **ACCION EN PATINES**
(SEL) **MOVIE—Western**
"Tom Horn." (1980) R: Violence. Steve McQueen portrays the legendary frontiersman caught up in a turn-of-the-century range war. (1 hr., 40 min.)

2:30 (2) **WALTER JACOBSON'S JOURNAL: CHINA—Documentary**
Chicago reporter Walter Jacobson offers his views on Chinese culture and the life style of the people. (60 min.)
(5) **GILLIGAN'S ISLAND** (BW)
Hans Conried appears as Wrong Way Feldman.
(28) **PHILOSOPHY—Instruction**
(34) **MAGAZINE**
(40) **FELICIDAD—David Espinoza**
(42) **TOP RANK FIGHTS OF THE '70s**
In only his eighth pro fight, Olympic gold medalist Leon Spinks shocked the boxing world with a 15-round split decision over heavyweight champion Muhammad Ali. (60 min.)
(50) **BIOLOGY—Instruction**

2:50 (Z) **"Z" MAGAZINE OF THE AIR**

3 PM (4) **WESTERN OUTDOORSMAN**
Segments include a look at peregrine falcons; a report on how parasites have affected big-horn sheep in the Colorado Rockies.
[Time approximate after golf.]
(5) **LITTLE RASCALS—Comedy** (BW)
(7) **GREATEST SPORTS LEGENDS**
Richard Petty, the king of stock-car racing, talks to host George Plimpton about his seven Grand National titles.
(9) **MOVIE—Drama**
"Escape to the Sun." (Israeli; 1972) Soviet anti-Semitism is the subject of this tale about a small group of Jews trying to flee Russia. Kirsanov: Laurence Harvey. Nina: Josephine Chaplin. (2 hrs.)
(11) **MOVIE—Musical**
"Easter Parade." (1948) Top dancing and Irving Berlin tunes spark this plush frolic about a hoofer (Fred Astaire) who tries to mold a singer (Judy Garland) into a sophisticated dancer. (2 hrs.)
(13) **MOVIE—Drama**
"633 Squadron." (English; 1964) Lively little World War II melodrama about the Norwegian underground. Roy: Cliff Robertson. Erik: George Chakiris. Hilde: Maria Perschy. (2 hrs.)
(18) (52) **BOXEO**
(36) **AG-USA**
(40) **DEMOS GLORIA A DIOS**
(Z) **MOVIE—Crime Drama**
"Escape from Alcatraz." (PG) See 8:30 P.M. for details. (1 hr., 50 min.)

3:30 (2) **SPORTS SATURDAY**
The Iditarod Dog Sled Race, a 1200-mile test of endurance between Anchorage and Nome, Alaska . . . The Men's World Team Surfing Championship, taped at Ahukai Beach in Hawaii . . . The World Powerlifting Championships, taped at Arlington, Texas. Commentators include Pat O'Brien, Ken Squier, Frank Glieber. (90 min.)
(4) **EVERYWHERE—Discussion**
(7) (42) **PRO BOWLING**
The finals of the $95,000 Greater Hartford Open, taped at Windsor Locks, Conn. (90 min.)
(24) **MARK RUSSELL—Satire**
Special: Income taxes are the subject of satire by Mark Russell in a show taped April 15.
(34) **PELICULA—Sera Anunciado**
(36) **EASTER FEVER—Cartoon**
See 7 P.M. Ch. 4 for details.

4 PM (22) **CHINESE DRAMA**
(24) **POWER GAME**
(28) **PRESENTE**
(36) **SOLID GOLD**
(40) **DEMOS GLORIA A DIOS**
(50) **OCEANUS—Instruction**
(52) **ESPECIAL DE LOS DODGERS**

4:30 (24) **NEW VOICE—Comedy-Drama**
Kiko (Kiko McKee Redwing) is afraid to admit that he might have VD.
(28) **NEW VOICE—Comedy-Drama**
Prejudice and stereotyping are the themes. Kiko: Kiko McKee Redwing.
(52) **SHOW DE MANUEL MOTA —Baseball**

4:45 (22) **CHINESE NEWS**

5 PM (2) **AMERICAN ADVENTURE**
Amateur sports-car enthusiasts race on hilly, winding roads.
(4) **FREE-4-ALL—Discussion**
(5) **BIONIC WOMAN—Adventure**
A crook films Jaime (Lindsay Wagner) in action, and threatens to expose her bionic powers unless she aids his bank heist. Inky: Elisha Cook. (60 min.)
(7) (42) **WIDE WORLD OF SPORTS**
A repeat showing of the Harlem Globetrotters in Hollywood follows the court jesters of basketball through a tour of Universal Studios, in addition to their usual lambasting of the Washington Generals . . . A scheduled rematch between Proud Appeal and Cure the Blues highlights the 57th running of the Wood Memorial, a 1 1/8-mile race for three-year-olds, taped at Aqueduct in New York. Two weeks ago at Aqueduct, Proud Appeal held off a surging Cure the Blues to win the Gotham Stakes by a nose. Also scheduled to compete is Tap Shoes, winner of the March 28 Flamingo Stakes. Commentators include Jim McKay, Al Michaels. (90 min.)
(9) **MOVIE—Comedy**
"Quackser Fortune Has a Cousin in the Bronx." (1970) Offbeat romantic yarn about a homely fertilizer peddler and a pretty American visitor in Dublin. Filmed on location. Gene Wilder, Margot Kidder. (90 min.)
(11) **MOVIE—Drama** (BW)
"The Champ." (1931) A funny heart-warming tale about a has-been

fighter. It won Oscars for Wallace Beery (Best Actor) and Frances Marion (Best Original Screenplay). Jackie Cooper. (2 hrs.)

13 SOLID GOLD—Music
Co-hostess Helen Reddy sings "Can't Say Goodbye to You" and introduces the Marshall Tucker Band ("This Time I Believe"), Rufus ("Tonight We Love"), T.G. Sheppard ("I Loved 'Em Every One"). (60 min.)

18 LAZARO Y SUS ESTRELLAS

22 VOICE IN THE WILDERNESS—In Korean

24 VIC BRADEN'S TENNIS FOR THE FUTURE (CC)
Coach Braden discusses proper techniques for the serve.

28 SOCCER

30 TO BE ANNOUNCED

36 CLIFFWOOD AVENUE KIDS
Mistaken for the valuable show dog "King Canine," the Kids' mutt Byron gets dognaped.

40 LOVE SPECIAL

50 CALLIGRAPHY—Instruction

ON MOVIE—Comedy
"Hero at Large." (1980) PG: Adult humor and violence. John Ritter's engaging performance dominates this story of a luckless actor who becomes a real-life Captain Avenger. Anne Archer, Bert Convy. (1 hr., 40 min.)

Z CINEMASCORE

5:15 **22 SONG ALBUM—In Korean**

Z MOVIE—Comedy-Drama
"California Dreaming." (1979) R: Nudity and adult situations. Episodic tale of a Chicago misfit (Dennis Christopher) trying to fit into the California surf-bum culture. Corky: Glynnis O'Connor. (90 min.)

5:30 **2 LAST OF THE WILD**
Facts about big cats—tigers, pumas and jaguars—are presented as cameras observe them in Asia, the U.S. and South America. Lorne Greene is the series host.

4 36 NEWS

24 LILLIAN HELLMAN: A PROFILE
The playwright speaks candidly of the turbulent McCarthy era of the 1950s and of her still-controversial HUAC testimony.

34 PASCUA ES
Especial: Para toda la familia, dibujos animados por la Pascua. Un clasico, con Benji y su perro Waldo.

EVENING

6 PM **2 CBS NEWS—Bob Schieffer**

4 36 NBC NEWS—Jessica Savitch

5 MOVIE—Comedy BW
"Harvey." (1950) James Stewart as Elwood P. Dowd, a gentle tippler with an invisible rabbit friend. Pulitzer Prize play by Mary Chase, wittily adapted. Academy Award to Josephine Hull for her performance. (2 hrs.)

13 MOVIE—Adventure
"Shark!" (1970) Familiar tale about a hunt for treasure sunken in the Red Sea. Filmed in Mexico. Burt Reynolds, Barry Sullivan. (2 hrs.)

18 KOREAN TIMES

22 PACHONMOO—Drama

24 TRANSITIONS
See Fri. 10:30 P.M. for details.

28 ONCE UPON A CLASSIC (CC) —Children
En route to Camelot in Part 4 of "The Legend of King Arthur," Lancelot (David Robb) is wounded by the dwarf Branic (Peter Bourroughs).

30 TO BE ANNOUNCED

34 BOXEO

40 TODAY IN BIBLE PROPHECY

50 CONVERSATION WITH JOHN DESALVO

6:30 **2 7 42 NEWS**

4 MARY TYLER MOORE—Comedy
Mary and Rhoda try to produce an intelligent TV discussion show, but run up against a wall of TV bureaucracy. Rhoda: Valerie Harper.

9 GRIZZLY ADAMS
Adams (Dan Haggerty) and his friends celebrate Easter in conjunction with an Indian festival. (90 min.)

24 SOCCER MADE IN GERMANY

28 TOMORROW'S FAMILIES —Instruction
A program about the first trimester of pregnancy. Host: Greg Morris.

36 WILD KINGDOM
A trip to the Luangwa River in Zambia views the wildlife in the area.

40 FAITH THAT SINGS

50 VIC BRADEN'S TENNIS FOR THE FUTURE (CC)
Braden analyzes the fear of the backhand and discusses ways to master this misunderstood stroke.

6:50 **Z "Z" MAGAZINE OF THE AIR**

7 PM **2 IN SEARCH OF**
The disappearance of union leader Jimmy Hoffa is examined.

4 EASTER FEVER—Cartoon
On the eve of the Easter Bunny's retirement, his friends "roast" him in an effort to persuade the rabbit to continue his job. Voice of Easter Bunny: Garrett Morris.
[Pre-empts regular programming.]

7 $100,00 NAME THAT TUNE —Game

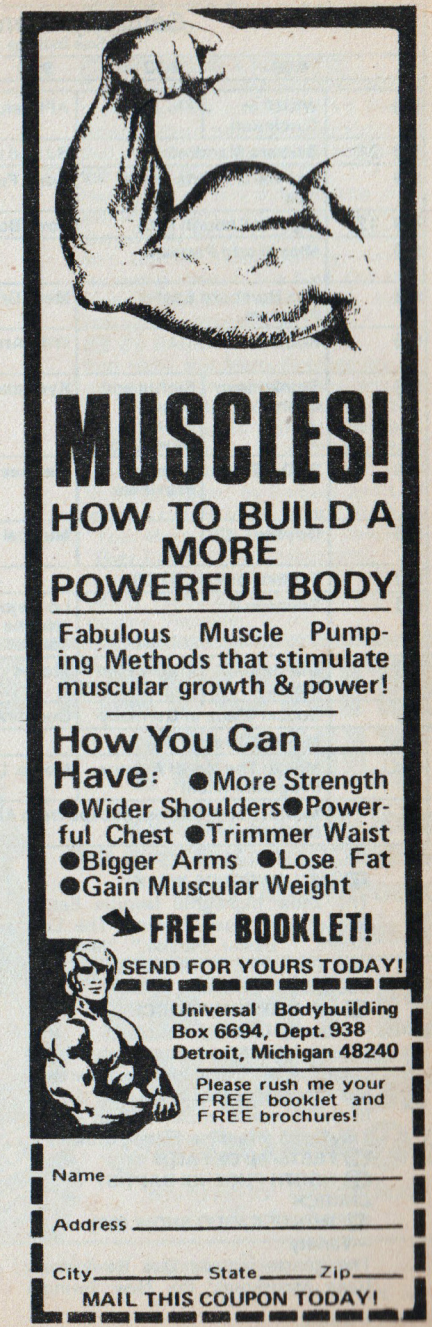

Saturday Evening Programs

See listings for details.

	8:00	8:30	9:00	9:30	10:00	10:30
2	WKRP in Cincinnati	Flo	AFI Salute to Fred Astaire			
4 36	Barbara Mandrell		BJ and the Bear		Walking Tall	
5	Top Rank Fights of the '70s		Kung Fu		News	
7 42	Eight Is Enough (CC)		Love Boat (CC)		Fantasy Island	
9	Miss World Pageant			Prince Charles	Movie: The Night Visitor	
11	Rex Humbard Easter Program		Merv Griffin			News
13	Rookies		With Arms of Love		INN News	News in Review
18	Shinkonsan Irashai	Sights and Foods of Japan; News (8:50)	Kyodakewa		Propose Daisakusen	
24	24 Out Front	Sneak Previews	Matinee at the Bijou			History of Space Travel
28	Odyssey (CC)		Musical Comedy Tonight II			Avodath Hakodesh
30	Festival of Faith (7:00)				To be announced	
34	Eduardo II		Lo mejor de "Noche a noche"	Contacto	Pelicula	
40	Our Jewish Roots	Trinity Film Features		Faith for Today		Zola Levitt
50	Soccer Made in Germany		Cousteau Odyssey		Austin City Limits	
ON	Movie: Oliver! (7:00)			Movie: Friday the 13th		
SEL	Movie: The North Avenue Irregulars (7:00)		Movie: Little Miss Marker			
Z	Movie: Let It Be (7:00)	Movie: Escape from Alcatraz				Movie

11 36 LAWRENCE WELK
The show highlights favorite Easter and gospel tunes. Music: "The Lost Chord," "Easter Parade," "Might as Well Be Spring," "Umbrellas of Cherbourg." (60 min.)

28 UP AND COMING (CC) —Comedy-Drama
Valerie (Cindy Herron) refuses to cheat on an exam for a scholarship, but later learns that those who did are in the winner's circle. Ellman Lewis: Troy Cobb. Francine: Renee Brown.

30 FESTIVAL OF FAITH

40 NORTH PHOENIX BAPTIST CHURCH

42 MONTE CARLO SHOW (CC) —Variety
The guests include Doc Severinsen, Nana Mouskouri, the New Swingle Singers, Adriana Maliponte and a German escape artist. (60 min.)

50 SPORTS AMERICA
Highlights of the final round of the 77th annual EIWA wrestling championships from Princeton, N.J. Last year's champion, Lehigh University, will be defending its title against 16 top Eastern colleges. (60 min.)

ON MOVIE—Musical
"Oliver!" (English; 1968) G: Six Oscars, (including best picture), went to Dickens' classic about vice and virtue in 19th-century London. Ron Moody, Oliver Reed. (2 hrs., 25 min.)

SEL MOVIE—Comedy
"The North Avenue Irregulars." (1979) PG: Some violence. Zany story about a small-town minister who leads a group of female gang busters. Edward Herrmann, Barbara Harris, Susan Clark. (1 hr., 45 min.)

Z MOVIE—Documentary
"Let It Be." (1970) G. The Beatles are observed in rehearsal and impromptu performance in this cinema-verite film, shot just prior to their split as a team. Paul McCartney, John Lennon, George Harrison, Ringo Starr, Yoko Ono. (80 min.)

Saturday

7 PM to 8 PM

28 WITH OSSIE & RUBY (CC)
Poets Felipe Luciano and Piri Thomas provide a look at New York's Puerto Rican culture and tell of experiences that moved them into social activism.

8 PM **2 WKRP IN CINCINNATI**
Herb goes on jury duty, forcing other staffers to switch station duties. Andy: Gary Sandy. Herb: Frank Bonner. Carlson: Gordon Jump. Johnny: Howard Hesseman. Venus: Tim Reid. Old Man: Walter Janowitz. Smiling Al: Noble Willingham. (Repeat)

4 36 BARBARA MANDRELL
Bob Hope and Marty Robbins are the guests. Songs include "My Woman, My Woman, My Wife" (Marty); "Buttons and Bows" (Bob, Barbara); "Sleeping Single in a Double Bed" (Barbara); "Let It Be Me," "All I Have to Do Is Dream" by Barbara and Louise in a tribute to the Everly Brothers; "You Make Me Feel like Dancing," "Beer Barrel Polka" (Mandrells); "Carmen," "Cool Water," "El Paso" (Marty, Barbara, Louise); and a gospel medley. (Repeated; 60 min.)

7:30 **2 MUPPET SHOW—Variety**
While singing "Baby Don't Get Hooked on Me," guest Mac Davis takes to the water in a Muppet aquarium, backed by a "fishy" chorus and Miss Piggy, the magnificent mermaid.

4 FAMILY FEUD—Game

7 THAT'S HOLLYWOOD!
A look at popular musicals, including "The Sound of Music," "Oklahoma!" and "Hello Dolly!"

18 NEWS—In Korean

24 ONCE UPON A CLASSIC (CC)
Kenneth (Patrick Ryecart) devises a plan to reveal who stole the standard in Part 7 of "The Talisman." Richard: Stefan Chase.

Saturday

8 PM

(CC) indicates programs that are closed-captioned.

5 TOP RANK FIGHTS OF THE '70s
At the age of 22, Mike Rossman met Victor Galindez for the light-heavyweight title in New Orleans on Sept. 15, 1978. Galindez was making his tenth title defense. (60 min.)

7 42 EIGHT IS ENOUGH (CC)
Conclusion. As Tommy's wedding nears, the bride's parents intend to intervene. Meanwhile, Joannie (Laurie Walters) resents a new woman reporter who gets the best assignments at the TV station. Tommy: Willie Aames. Tom: Dick Van Patten. Jeremy: Ralph Macchio. Nancy: Dianne Kay. Nicholas: Adam Rich. Elizabeth: Connie Needham. (60 min.)

Guest Cast

Ellen ..... Tarah Nutter
Melanie ..... Laura Johnson
Mrs. Gregory ..... Bonnie Bartlett
Mr. Gregory ..... Michael Currie
Curtis Watkins ..... David Haskell

9 MISS WORLD PAGEANT
Special: From London's Royal Albert Hall, Anthony Newley is the host of the 30th annual presentation, which features 70 international beauties competing in swimsuit, evening-gown and poise categories. Newley's songs include "Who Can I Turn To?" and "What Kind of Fool Am I?" Taped last November. (90 min.)
[Pre-empts regular programming.]

11 REX HUMBARD EASTER PROGRAM—Religion
Special: Debby Boone and the Bill Gaither Trio join the evangelist and his family for an Easter celebration taped in the Holy Land. Music includes "Lord, I Believe" and "Bethlehem-Galilee-Gethsemane." (60 min.)

13 ROOKIES—Crime Drama
A straightforward manslaughter case takes an unexpected twist when it's learned the only witness is mentally retarded. Marly: Tyne Daly. Ryker: Gerald S. O'Loughlin. (60 min.)
[Pre-empts regular programming.]

18 SHINKONSAN IRASHAI

24 24 OUT FRONT

28 ODYSSEY (CC)—Documentary
Sifting through "Other People's Garbage" is one way archaeologists

WHOOSH!

FLO SEES A FLYING SAUCER AND GOES INTO ORBIT!

Was it a space ship?
Or is Flo getting spacy?
Flo's going crazy
trying to prove she's not!
Polly Holliday stars.
With Geoffrey Lewis.

8:30 FLO
CBS 2

close up

AFI SALUTE TO FRED ASTAIRE
9 PM 2

Special: Honoring a premier song-and-dance man.

Born Fred Austerlitz in Omaha in 1899, Fred Astaire was a hoofer by time he was 7, dancing on the vaudeville circuit with his older sister Adele. That pair later captured Broadway (in such hits as 1924's "Lady Be Good") but it was with Ginger Rogers that Astaire found Hollywood fame—in thinly plotted (but music dotted) 1930s films that featured numbers like "The Carioca," "The Continental," "Cheek to Cheek" and "The Way You Look Tonight."

Clips from the Astaire-Rogers movies are slated to dominate this tribute, but also on tap are scenes from "Holiday Inn" (1942), "Ziegfeld Follies" (1946), "Blue Skies" (1946), "Easter Parade" (1948), "Daddy Long Legs" (1955) and "Silk Stockings" (1957), in which Astaire danced with Cyd Charisse.

Charisse, who's expected to recall that pairing tonight, is joined by other Astaire partners (Audrey Hepburn, Gene Kelly, Eleanor Powell and Barrie Chase); and James Cagney, Mikhail Baryshnikov, Charlton Heston, James Stewart and Bob Fosse.

David Niven is the host. (2 hrs.)

Exuberance and finesse—Astaire in "Follow the Fleet" (1936).

Advertisement

Tonight, join us in a tribute to a man who's never missed a step

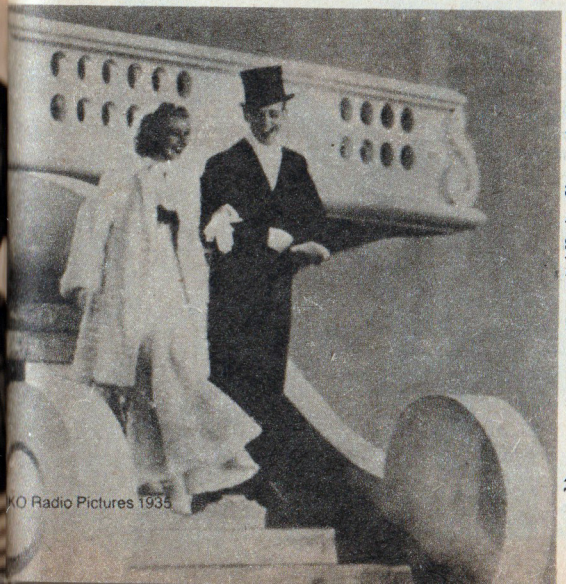

Fred Astaire.

This evening, the American Film Institute honors him with its Life Achievement Award for his brilliant contribution to American film.

Join host David Niven and others at 7pm for The AFI Salute to Fred Astaire, sponsored by American Express® Travelers Cheques.

By 9:15, you'll be tapping your toes.

The AFI Salute to Fred Astaire 9pm on CBS

American Express Travelers Cheques

Saturday
8 PM to 8:30 PM

reconstruct the recent past. Among the sites examined: slave quarters on a Georgia plantation. (60 min.)

34 EL SHOW DE EDUARDO II
40 OUR JEWISH ROOTS
50 SOCCER MADE IN GERMANY

8:30 2 FLO
Flo (Polly Holliday) returns home late from a trip disheveled and looking spacey, claiming a close encounter with a flying saucer. Earl: Geoffrey Lewis. Randy: Leo Burmester. Les: Stephen Keep. Major Spencer: James Staley. Farley: Jim B. Baker.

18 SIGHTS AND FOODS OF JAPAN
24 SNEAK PREVIEWS
Scenes from "Ordinary People" and "The Great Santini" are included in a show on movies about family life. Roger Ebert and Gene Siskel. (Repeat)

40 TRINITY FILM FEATURES
7 MOVIE—Crime Drama
"Escape from Alcatraz." (1979) PG. Violence, nudity and strong language. Clint Eastwood in an outstanding prison film, based on a 1962 incident at the maximum-security institution. Warden: Patrick McGoohan. Doc: Roberts Blossom. Clarence: Jack Thibeau. (1 hr., 50 min.)

8:50 18 NEWS—In Japanese

9 PM 2 AFI SALUTE TO FRED ASTAIRE
Special: For details, see the Close-up on page A-23. (2 hrs.)

4 36 BJ AND THE BEAR
Sabotage is suspected in accidents involving stuntmen on a movie set. BJ: Greg Evigan. Stacks: Judy Landers. Callie: Linda McCullough. (60 min.)

Guest Cast

Tess ..... Liberty Godshall
Steven Travis ... Christopher Connelly
Jake ..... Buster Crabbe
Doc Spencer ..... Dan Pastorini
Paul Saxon ..... Paul Sylvan
Eric Jeffers ..... Ethan Wayne

[Now seen on this new day. Postponed from an earlier date.]

THE AMERICAN FILM INSTITUTE SALUTE TO
FRED ASTAIRE

Tonight, Hollywood honors the man who taught the movies how to move. Featuring a glittering cast of stars and scenes from his most unforgettable films.

Starring Fred Astaire **Host: David Niven**

Appearances By:
Mikhail Baryshnikov, Cyd Charisse, Barrie Chase, Bob Fosse, Audrey Hepburn, Charlton Heston, Gene Kelly, Eleanor Powell, James Stewart, And many more!

A CBS Special Presentation
9PM CBS 2

Lights! Camera! Murder!

9:00PM
BJ And The Bear
BJ becomes a death-defying stunt man to save a movie studio from sabotage...and prevent murder!

Pusser Fights To Save A Priest!

10:00PM
Walking Tall
Pusser races to smash a gun ring out to murder an innocent priest who knows "too much"!

4 NBC
NBC PROUD AS A PEACOCK

5 KUNG FU—Drama
Chief Dan George as a dying warrior in search of his preordained burial site. (60 min.)

7 42 LOVE BOAT (CC)
1. A science-fiction fan (Tommy Smothers) thinks another passenger (Helen Reddy) is an alien. 2. The Captain (Gavin MacLeod) is hounded by an old flame (Sue Ane Langdon) on board with her husband. 3. A model (Pamela Sue Martin) wears a wedding ring to avoid involvement. Gopher: Fred Grandy. (Repeat; 60 min.)

Additional Cast
Brad Wells .....Monte Markham
Scott .....Barry Van Dyke
[Another episode airs Wednesday.]

11 MERV GRIFFIN
From Hollywood: Jack Carter, singer Stephanie Winslow, actors Linda Evans, Maud Adams and Paul Land ("The Idolmaker") and fashion designer Piero Dimitri. (90 min.)

13 WITH ARMS OF LOVE —Documentary
A look at the efforts being made to mitigate the hunger and poverty in Africa and Asia. (60 min.)
[Pre-empts regular programming.]

18 KYODAKEWA
The program is shown with English subtitles. (60 min.)

24 MATINEE AT THE BIJOU BW
Randolph Scott, Alan Curtis and Noah Beery Jr. portray Marines in "Gung Ho!" (1943). Also: Chapter 2 of "Don Winslow of the Navy" (1942). (90 min.)

28 MUSICAL COMEDY TONIGHT II
Hit numbers from four Broadway musicals are restaged. (90 min.)

34 LO MEJOR DE "NOCHE A NOCHE"

50 COUSTEAU ODYSSEY
Part 1 of "Calypso's Search for Atlantis" explores possible sites of the storied lost continent, first written about by Plato as a prosperous and magnificent empire. (Repeat; 60 min.)

SEL MOVIE—Comedy-Drama
"Little Miss Marker." (1980) PG: Some profanity. Remake of Damon Runyon's story about a little girl who softens a hard-boiled bookie. Walter Matthau, Julie Andrews, Tony Curtis. The Kid: Sara Stimson. (1 hr., 40 min.)

9:30 9 PRINCE CHARLES
A documentary of Prince Charles' life including photos and film of the press conference announcing his engagement to Lady Diana.
[Pre-empts regular programming.]

34 CONTACTO

40 FAITH FOR TODAY

ON MOVIE—Thriller
"Friday the 13th." (1980) R: Graphic violence and sexual situations. Gory shocker about a maniac decimating the counselors of a summer camp. Betsy Palmer, Adrienne King. Bill: Harry Crosby. Brenda: Laurie Bartram. Ned: Mark Nelson. Marcie: Jeannine Taylor. (1 hr., 40 min.)

10PM 4 36 WALKING TALL—Crime Drama
The details of an attempted murder and a gun-running operation are confessed to a priest, whose lips are sealed by his vows. Buford: Bo Svenson. Fairfax: Harold Sylvester. Spooner: Jeff Lester. (60 min.)

Guest Cast
Father Adair .....James MacArthur
Edwin Campbell .....Ed Nelson
Father Forrester .....John McLiam
Warren .....Bob Swan
Barry .....Richard Venture
[Now seen at this new time. Postponed from an earlier date.]

5 NEWS

7 42 FANTASY ISLAND
1. An average-looking woman (Phyllis Davis) wants to be the world's most beautiful. 2. A rich Texan (Paul Williams) wishes to experience the days of chivalry. Roarke: Ricardo Montalban. (Repeat; 60 min.)

Additional Cast
Wolf .....David Doyle
Dulcie .....Mary Louise Weller
Orville .....Don Stroud
Carl .....Robert F. Lyons

9 MOVIE—Mystery
"The Night Visitor." (1971) Bizarre

Prepare for war.

The network ratings war starts April 30. It'll be blockbuster vs. blockbuster. Unfortunately, at the same time on different channels. Fortunately, participating Fotomat Stores are having a sale on Sony, TDK, Fuji and Scotch videocassettes. So you can catch your favorite movie on fresh, clean tape while you're catching your favorite special on another channel.

OFFER EXPIRES 5/30/81. QUANTITIES LIMITED. ALL BRANDS NOT AT ALL STORES. © FOTOMAT CORP. ALL RIGHTS RESERVED

Two Beta/L-500's $10.95 ea.
Two VHS/T-120's $13.95 ea.

FOTOMAT.

Advertisement

Doctors Prove You Can Help Shrink Swelling Of Hemorrhoidal Tissues Due To Inflammation.

Gives prompt temporary relief from hemorrhoidal pain and itch in many cases.

There's a famous medication so effective that in many cases the first applications give prompt, temporary relief for hours from pain and burning itch of hemorrhoidal tissues. It also actually helps shrink the painful swelling of these tissues due to inflammation.

This doctor-tested medication is *Preparation H®*. There's no other formula like Preparation H. Ointment and suppositories.

Use only as directed.

thriller about an imprisoned madman's unusual path of vengeance. Max Von Sydow. (2 hrs.)
13 INN NEWS
18 PROPOSE DAISAKUSEN
30 TO BE ANNOUNCED
34 PELICULA—Sera Anunciado
50 AUSTIN CITY LIMITS—Music
The Charlie Daniels Band performs "Longhaired Country Boy." (60 min.)

10:30 11 NEWS
13 NEWS IN REVIEW
24 HISTORY OF SPACE TRAVEL
The 1973 Skylab space-station missions are recounted in this NASA film.
28 SACRED SERVICE: AVODATH HAKODESH—Music
Special: A performance of composer Ernest Bloch's Sabbath service, taped at the Kahal Kadosh Beth Elohim Synagogue in Charleston, S.C. The Charleston Symphony Camerata is featured. Soloists include Andrew Smith, Deanna McBroom and Martha Ulmer. (60 min.)
40 ZOLA LEVITT—Religion
(7) MOVIE—Comedy-Drama
"Something for Everyone." (1970) R: Violence and adult situations. Director Harold Prince's outrageous, dark-humored portrait of an amoral opportunist. Michael York. (1 hr., 50 min.)

11PM 2 4 7 NEWS
5 KENNY EVERETT VIDEO SHOW —Comedy
Music from Squeeze, Frankie Miller and Dean Friedman. Tinselman, Kenny's answer to ugliness, is introduced.
11 MOVIE—Drama (BW)
"The Champ." See 5 P.M. (2 hrs.)
13 SOLID GOLD—Music
See 5 P.M. for details. (60 min.)
18 TO BE ANNOUNCED
24 SEARCH FOR SOLUTIONS (CC)
Return: Scientists and their work are studied in this three-part series. Up first: a look at research into cell structure, cloud patterns. (Repeat; 60 min.)
36 POP GOES THE COUNTRY —Music
40 TREASURES OUT OF DARKNESS —Religion
42 ABC NEWS—Tom Jarriel
50 SOUNDSTAGE (CC)
The Crusaders and vibraphonist Roy Ayers perform selections of pop, rock and soul music including "Sweet and Sour," "Running Away," "Free as the Wind," "Sweet Tears." (60 min.)
(SEL) MOVIE—Comedy
"Serial." (1980) R: Foul language, nudity and adult situations. Outrageous lampoon of affluent, faddist California suburban life. Martin Mull, Tuesday Weld. (90 min.)

11:15 42 700 CLUB—Religion
(ON) SANTA ANITA REPLAY

11:30 2 BARNABY JONES—Crime Drama
A prep school murder frame in "The Murdering Class." Barnaby: Buddy Ebsen. Charles: Andy Parks. (60 min.)
4 36 SATURDAY NIGHT LIVE
Musical guests: the Grateful Dead. Al Franken and Tom Davis are the scheduled hosts. Regulars: Joe Piscopo, Tony Rosato. (90 min.)
5 MOVIE—Science Fiction (BW)
"Attack of the Puppet People." (1958) A lonely doll maker (John Hoyt) invents a machine that reduces humans to the size of puppets. (90 min.)
7 ABC NEWS—Tom Jarriel
28 MYSTERY! (CC)
Halley (Mike Gwilym) and Chico (Mick Ford) search for a stolen racehorse. Lankester: Iain Cuthbertson. (60 min.)
40 CHANGING LIVES—Religion
(ON) CHICK COREA
Jazz pianist Chick Corea and Return to Forever perform music from their album "Romantic Warrior." (45 min.) [Simulcast on KKGO-FM (105).]

11:45 7 MOVIE—Drama
"The Autobiography of Miss Jane Pittman." (1974) Cicely Tyson won an Emmy for this TV-movie about a Southern black who is born in slavery and lives to see the civil-rights movement of the 1960s. Filmed near Baton Rouge, La. (2 hrs., 15 min.)

Mid. 9 DAVE ALLEN
13 ROCKWORLD—Music
34 LO MEJOR DE "NOCHE A NOCHE"

12:15 (ON) MOVIE—Drama
"Vanessa." (German; 1976) R: Nudity and erotic situations. Hong Kong provides a colorful background to this steamy yarn about a sheltered young woman who inherits a chain of luxury brothels. Vanessa: Olivia Pascal. Cooper: Anthony (Anton) Diffring. Adrian: Gunther Clemens. (90 min.)

Advertisement

14K Gold Initials
$3 apiece
for the next 30 days

Mail this coupon within the next 30 days and we will give you any solid 14 Karat gold initial pendant charm of your choice from A to Z for the sum of $3 plus $1 shipping and handling. None higher. No other fees or charges. Each initial is composed entirely of solid 14 Karat gold and will be accompanied by a Certificate of Authenticity to that effect. All initials are fully guaranteed and may be returned at any time to the address below for a prompt refund. There is *no limit* on how many initials you may request within the 30 day time period—in case you wish additional units for friends, grandchildren, nieces, etc., or wish to spell out an entire name in 14 Karat gold. Complete and mail the coupon without delay. No requests accepted after 30 days.

GOLD INITIAL REQUEST FORM (M83930)

Mail to: GOLD INITIAL OFFER, Dept. 587-87, Box 400, Jericho, New York 11753

I am responding within 30 days. Please send me the initial(s) indicated below for the sum of $3 plus $1 shipping and handling per initial. None higher. No other fees or charges.

Indicate Quantity Desired Next to Each Initial:

___A ___B ___C ___D ___E ___F ___G
___H ___I ___J ___K ___L ___M
___N ___O ___P ___Q ___R ___S ___T
___U ___V ___W ___X ___Y ___Z

Total of $_____ enclosed.

Name _____ **Apt.#** _____

Address _____

City _____ **State** _____ **Zip** _____

Romar Sales, 535 Fifth Ave., N.Y., N.Y. 10017

Romar Sales, Inc.

Saturday

12:20 AM to Sign-off

12:20 (Z) **CINEMASCORE**
12:30 (2) **MOVIE—Comedy**
"Plaza Suite." (1971) Walter Matthau has three different roles in this adaptation of Neil Simon's play, set in New York's Plaza Hotel. Karen: Maureen Stapleton. Muriel: Barbara Harris. Norma: Lee Grant. (2 hrs., 20 min.)
(9) **SULLIVANS—Drama**
Anna decides to improve her behavior; the Sullivans have a party to send off Constable Smith. Anna: Ingrid Mason.
(28) **TWO RONNIES—Comedy**
A man visits a commercially minded doctor; a husband wishes he had a beautiful wife; and a lesson tells "How to Get Married."
(34) **PASCUA ES**
Especial: Para toda la familia, dibujos animados por la Pascua. Un clasico, con Benji y su perro Waldo.
(40) **BOOK OF DANIEL—Religion**
12:35 (Z) **MOVIE—Documentary**
"Let It Be." (G) See 7 P.M. for movie details. (80 min.)
1 AM (4) **SCTV TELEVISION NETWORK —Comedy**
(5) **MOVIE—Drama** (BW)
"The Crusades." (1935) Cecil B. DeMille's epic account of Richard the Lionhearted, (Henry Wilcoxon), and the Third Crusade to wrest Jerusalem from the Saracens. Loretta Young, Ian Keith, C. Aubrey Smith, Alan Hale. (1 hr., 55 min.)
(9) **MAVERICK—Western** (BW)
Taking shelter in a ghost town, Bart (Jack Kelly) impatiently awaits a storm's end. But when four gunmen arrive, he fears he'll never get out alive. (60 min.)
(11) **MOVIE—Mystery** (BW)
"The Lady Vanishes." (English; 1938) Alfred Hitchcock's spy-train thriller about the disappearance of an elderly governess. A classic of its kind. Margaret Lockwood, Michael Redgrave. (1 hr., 50 min.)
(13) **TALES OF THE UNEXPECTED**
(28) **MOVIE—Drama**
"Providence." (French; 1977) Alain Resnais directed this complex film, with John Gielgud as a dying novelist who reflects upon his relationship with his family. Ellen Burstyn, Dirk Bogarde. Kevin: David Warner. Helen/Molly: Elaine Stritch.
(34) **EL SHOW DE EDUARDO II**
(40) **LUNDSRTOMS—Religion**
1:30 (4) **DON KIRSHNER'S ROCK CONCERT**
James Taylor and Carly Simon (clips from the movie "No Nukes"), the Cars, Pure Prairie League and Stanley Clarke are featured. (90 min.)
(13) **MOVIE—Thriller**
"Marta." (Spanish-Italian; 1971) Horror tale centering on the secrets of a private torture chamber. Stephen Boyd, Marisa Mell. (2 hrs.)
(40) **ANGELUS TEMPLE—Religion**
2 AM (34) **PELICULA—Sera Anunciado**
(40) **CHRIST CHURCH**
(Z) **MOVIE—Crime Drama**
"Escape from Alcatraz." (PG) See 8:30 P.M. for details. (1 hr., 50 min.)
2:50 (2) **NEWS**
(11) **MOVIE—Drama** (BW)
"The 39 Steps." (English; 1935) An Alfred Hitchcock triumph. The suspenseful tale of a murder suspect (Robert Donat) trying to elude police and track down a spy ring. Madeleine Carroll, Godfrey Tearle, Lucie Mannheim. (1 hr., 40 min.)
2:55 (5) **NEWS**
3 AM (4) **NEWS**
(5) **MOVIE—Drama** (BW)
"The Sign of the Cross." (1932) Cecil B. DeMille's spectacular saga of Christian persecution in ancient Rome during the reign of Nero (Charles Laughton). Marcus: Fredric March. Poppaea: Claudette Colbert. (2 hrs., 25 min.)
(40) **CHURCH IN THE HOME**
3:30 (13) **MOVIE—Thriller**
"Night of the Sorcerers." (1970) European-made horror yarn about a leopard cult of vampires in Equatorial Africa. Jack Taylor. (90 min.)
4 AM (34) **BURBUJAS**
(40) **EVER INCREASING FAITH—Fred Price**
(Z) **MOVIE—Comedy-Drama**
"Something for Everyone." (R) See 10:30 P.M. for details. (1 hr., 50 min.)
4:30 (11) **MOVIE—Drama** (BW)
"Monster from the Surf." (1964) Jon Hall, Sue Casey, Walker Edmiston.
(40) **BEST DAY OF YOUR LIFE —Religion**
5 AM (13) **NEWS**
(34) **ESFERA AZUL**
(40) **ABUNDANT LIVING**

Sunday

4:45 AM to 7:30 AM

MORNING

4:45 (11) **EASTER SUNRISE SERVICE**
Special: The 61st annual Easter Sunrise Service at the Hollywood Bowl includes actors Bob Keeshan ("Captain Kangaroo") and June Lockhart as speakers. The sermon is delivered by Pastor Richard Andersen. (Live)
5:25 (5) **NEWS**
5:30 (5) **LDS WORLD CONFERENCE**
Special: The Church of Jesus Christ of Latter-day Saints holds its 151st annual conference. General Authorities speak; President Spencer W. Kimball presides. (60 min.)
(34) **LA PASCUA DEL SENOR**
(40) **PATTERN FOR LIVING—Religion**
6 AM (4) **THAT'S CAT—Children**
(7) **DAYBREAK L.A.**
(9) **YOUTH AND THE ISSUES**
(13) **ROMPER ROOM—Children**
(34) **300 MILLIONES**
(40) **SUNDAY CELEBRATION**
(Z) **MOVIE—Documentary**
"Let it Be." (G) See Sat. 7 P.M. for details. (80 min.)
6:15 (11) **CAPTIONED CHRISTOPHER CLOSEUP—Religion**
6:30 (4) **SERENDIPITY—Children**
(5) **LEAVE IT TO BEAVER —Comedy** (BW)
(7) **PEOPLE 7—Discussion**
(9) **DAVEY AND GOLIATH—Religion**
(11) **BIBLE ANSWERS**
(28) **YOGA FOR HEALTH**
(42) **VAL DE LA O**
7 AM (2) **TODAY'S RELIGION**
(4) **WHITNEY AND THE ROBOT**
(5) **ROBERT SCHULLER (CC) —Religion**
(7) **IT IS WRITTEN WITH GEORGE VANDEMAN—Religion**
(9) **KENNETH COPELAND—Religion**
(11) **DAY OF DISCOVERY—Religion**
(13) **DR. JAMES KENNEDY—Religion**
(22) **SALVATION AND HEALING —Religion**
(28) **LANGUAGE—Instruction**
(34) **JIM BAKER—Religion**
(40) **FATHER MICHAEL MANNING**
7:30 (2) **EASTER SERVICE—Baptist**
Special: The Rev. Henry C. Gregory III delivers an Easter message at Shi-

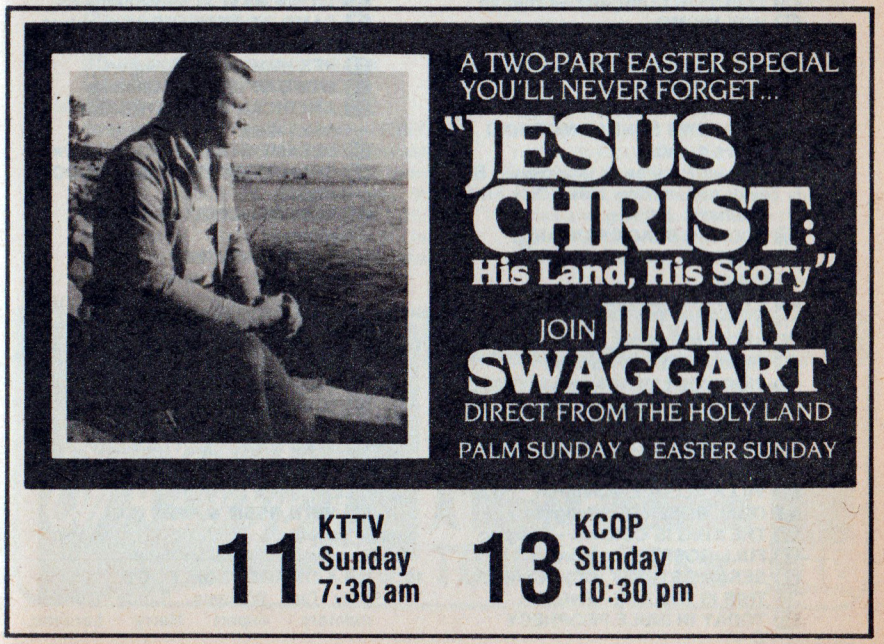

Sunday

7:30 AM to 10:30 AM

Ioh Baptist Church in Washington, D.C. (60 min.)
[Pre-empts regular programming.]
4 CHRISTOPHERS—Religion
Interpreted in sign language.
5 GILLIGAN'S ISLAND
7 VIEWPOINT ON NUTRITION
11 JIMMY SWAGGART—Religion
28 MISTER ROGERS—Children
40 GOOD AND HAPPY
42 KENNETH COPELAND—Religion
52 HOUR OF DELIVERANCE

8 AM 4 EASTER WORSHIP SERVICE —Baptist
Special: An Easter service at the Columbia Baptist Church in Falls Church, Va. Rep. Trent Lott (R-Miss.) reads from the Bible; the Rev. Neal T. Jones delivers the sermon; and Tommy Coker leads the choir. Songs include "He Lives." (Live; 60 min.)
[Pre-empts regular programming.]
5 POPEYE AND FRIENDS—Cartoon
7 PERSONAL DIMENSIONS
9 LLOYD JOHN OGILVIE—Religion
13 CLIFFWOOD AVENUE KIDS —Children
28 ELECTRIC COMPANY—Children
34 HOY MISMO
36 JERRY FALWELL—Religion
Sermon interpreted for the hearing-impaired. (60 min.)
40 MORNING WORSHIP

8:30 2 CBS NEWS SUNDAY MORNING —Charles Kuralt
Scheduled: Profiles of jazz pianist Billy Taylor and mystery writer Dick Francis ("Reflex"). (90 min.)
7 TODAY'S BLACK WOMAN
9 MEETING TIME AT CALVARY —Religion
11 EVER INCREASING FAITH—Fred Price
13 SHOW MY PEOPLE
18 FINAL CALL—In Russian
22 WORD OF LIFE—Religion
28 NEW AMERICANS—Children
42 FATHER MICHAEL MANNING
52 DR. JAGGERS—Religion

9 AM 4 ODYSSEY
7 VILLA ALEGRE—Children
9 ORAL ROBERTS—Religion
13 THE KING IS COMING—Religion
18 FULL GOSPEL—In Korean
28 SESAME STREET (CC)—Children
36 THIS IS THE LIFE—Religion
40 TODAY IN BIBLE PROPHECY
42 JERRY FALWELL—Religion
Sermon interpreted for the hearing-impaired. (60 min.)

9:30 4 36 MEET THE PRESS
7 IT—Children
9 DAY OF DISCOVERY—Religion
11 WORLD TOMORROW—Religion
13 JERRY FALWELL—Religion
Sermon interpreted for the hearing-impaired. (60 min.)
22 CHURCH SERVICE—Catholic
40 ABUNDANT LIVING—Religion
52 VIEWPOINT ON NUTRITION

9:45 34 FUTBOL INTERNACIONAL

10AM 2 NBA PLAYOFF
Special: An Eastern Conference game is scheduled. (Live)
4 36 DIVINE IMAGE: THE ORTHODOX VIEW—Religion
Special: The significance of icons in the Orthodox Eastern Church is explained by Archbishop Iakovos, head of the Greek Orthodox diocese in North and South America; the Revs. Athenagoras Aneste, Aliviadis Calivas and Alexander Schmenann. (60 min.)
[Pre-empts regular programming.]
5 LITTLE RASCALS—Comedy BW
7 CAMP WILDERNESS—Adventure
9 HERALD OF TRUTH—Religion
11 REX HUMBARD—Religion
18 WORD OF LIFE—In Chinese
22 AMERICAN JEWISH HOUR —Linda Tallen
28 SESAME STREET (CC)—Children
40 COUNTDOWN TO ARMAGEDDON —Religion
42 ROBERT SCHULLER (CC) —Religion
50 SPORTS AMERICA
Highlights of the final round of the 77th annual EIWA wrestling championships from Princeton, N.J. Last year's champion, Lehigh University, will be defending its title against 16 top Eastern colleges. (60 min.)
52 QUEST FOUR—Discussion
This Easter program looks at man's need for unity and renewal as expressed in a variety of religions and philosophies. (60 min.)
58 WITH OSSIE & RUBY (CC) —Variety
See Sat. 7:30 P.M. for details.

10:30 7 KIDS ARE PEOPLE TOO
Billy Dee Williams, Sandy Duncan, memory expert Harry Lorayne, bodybuilder Lisa Lyons, magician Herve Marcel. (60 min.)
9 ROBERT SCHULLER (CC) —Religion
11 FAITH THAT LIVES—Religion
13 CALVARY CHAPEL—Religion
18 EQUESTRIAN—Dee Galiffa
40 ORAL ROBERTS—Religion
58 AMERICAN SHORT STORY (CC)
In Katherine Anne Porter's "The Jilting of Granny Weatherall," Geraldine Fitzgerald plays a widow haunted by memories of an old beau. Cornelia: Lois Smith. (Repeat; 60 min.)

11AM 4 ON CAMPUS
11 ELEMENTARY NEWS
13 CHURCH IN THE HOME
18 PERSIAN T.V.
22 ORIENTAL COOKING, AMERICAN STYLE
28 CAPTIONED MASTERPIECE THEATRE
Emile Zola's "Therese Raquin," about a Parisian woman (Kate Nelligan) trapped in a loveless marriage. In the first of three parts, she meets her husband's childhood friend (Brian Cox). Camille: Kenneth Cranham.
36 JOURNEY TO ADVENTURE
40 CHRIST CHURCH
42 REX HUMBARD—Religion
50 SOCCER MADE IN GERMANY
52 CORONA Y USTED

11:30 4 36 GOLF
Special: Final-round play in the MONY Tournament of Champions is telecast from Carlsbad, Cal. Tom Watson won for the second consecutive year in 1980 on the 6911-yard, par-72 La Costa Country Club layout, which is known for its tight fairways protected

Sunday

10:30 AM to Noon

by more than 100 bunkers. Purse: $300,000. (Live)
7 ANIMALS, ANIMALS, ANIMALS —Children
Naturalist Jud Vandevere studies sea otters in Southern California.
9 REV. TERRY COLE WHITTAKER —Religion
11 AMERICA ON A BINGE
Special: Ch. 11's month-long series on alcoholism continues with a program, written and produced by Gilda Franklin, on young alcoholics, myths about alcohol and abuse of alcohol. Janet Jackson, Matthew Laborteaux.
18 MAHARISHI MAHESH YOGI
22 FAITH 20—Religion
42 PANORAMA DEL VALLE
52 NUESTRA COMUNIDAD
58 COUSTEAU ODYSSEY
Part 1 of "Calypso's Search for Atlantis" explores possible sites of the storied lost continent, first written about by Plato. (Repeat; 60 min.)

AFTERNOON

Noon 5 LOST IN SPACE—Adventure BW
Penny (Angela Cartwright) discovers a deep cave inhabited by an invisible—but friendly—echolike voice. Guy: John Williams. Smith: Jonathan Harris. (60 min.)
7 42 DIRECTIONS
A celebration of Renaissance art features author-historian Luigi Barzini guiding viewers through Florentine cathedrals, museums, palaces, monasteries and gardens. (60 min.)
9 SEARCH—Religion
11 THIS WEEK IN BASEBALL

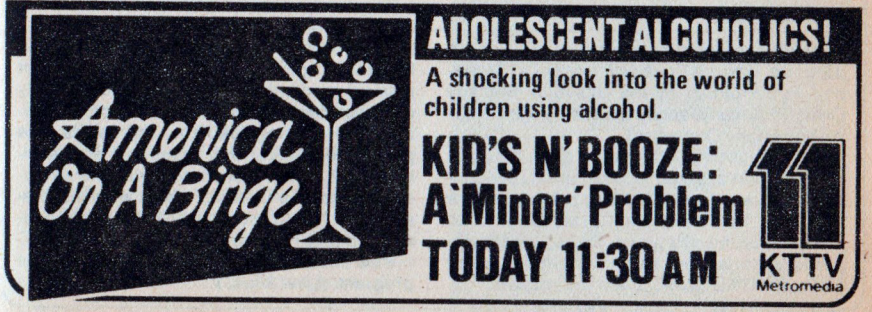

Sunday

Noon to 1 PM

13 MARCUS WELBY, M.D.—Drama
The 4-year-old son of an overworked waitress (Marcia Strassman) suffers recurrent blackouts. Kiley: James Brolin. Welby: Robert Young. (60 min.)
18 CHINESE DRAMA
22 MOVIE—In Filipino
24 AMERICAN SHORT STORY (CC)
See 10:30 A.M. (60 min.)
28 PASSOVER
Special: The Israelites' Exodus from Egypt is described by Edward Asner in a program commemorating the Jewish holiday.
34 ROUND CERO
40 FAITH THAT SINGS
50 SLIM CUISINE
52 MANILA U.S.A.—Music
Z MOVIE—Comedy-Drama
"California Dreaming." (R) See Sat. 5:15 P.M. for details. (90 min.)

12:15 **34 HOY MISMO**

12:30 **2 NBA PLAYOFF**
Special: A Western Conference game is scheduled. (Live)
9 GREATEST MYSTERY—Music
Princess Grace of Monaco is the hostess of this program about Easter celebrations around the world.
11 DODGER DUGOUT
28 CLAES OLDENBURG'S CRUSOE UMBRELLA—Profile
40 CHURCH IN THE HOME
50 PERSONAL LAW—Instruction
58 LILLIAN HELLMAN: A PROFILE
Hellman speaks candidly of her career during the 1950s McCarthy era, including her controversial testimony before the House Un-American Activities Committee, telling what she wishes, in retrospect, she had said to all of them.

12:45 **11 DODGER PRE-GAME**

1 PM **5 MUNSTERS—Comedy** BW
A disc jockey unleashes the Munster sound in "Will Success Spoil Herman Munster?" Herman: Fred Gwynne.
7 SAFARI TO ADVENTURE
9 MOVIE—Mystery BW
"Sherlock Holmes and the Woman in Green." (1945) Basil Rathbone plays the master sleuth. (90 min.)
11 BASEBALL
The Los Angeles Dodgers meet the Padres at San Diego. Vin Scully, Jerry Doggett and Ross Porter report. (Live)
13 ONE STEP BEYOND—Drama BW
A man is seen beating a woman to death. Minutes later, they appear at dinner, happy and unscarred. Ellie: Rosemary Murphy.
18 TO THE POINT
24 28 THE MESSIAH
Special: For details, see the Close-up on page A-34. (Live; 3 hrs.)
34 MEXICO, MAGIA Y ENCUENTRO
42 KIDS ARE PEOPLE TOO
Billy Dee Williams, Sandy Duncan, memory expert Harry Lorayne, bodybuilder Lisa Lyons. (60 min.)
52 VOICE OF CALVARY—Religion

1:30 **4 36 SPORTSWORLD**
Coverage continues in the Golden Gloves Association of America Tournament of Champions, taped at Toledo, Ohio. Bouts include the heavyweight final, which matches two fighters with contrasting physiques: Joe Thomas (6-5, 240 lbs.) and Michael Arms (5-11, 205 lbs.) . . . The U.S., Japan and Romania are among the countries competing in the International Gymnastics Classic, taped at Los Angeles . . . The Widowmaker Motorcycle Hill Climb, taped at Salt Lake City. Commentators include Rolly Schwartz, Sam Nover, Charlie Jones, Nancy Thies and Greg Lewis. (90 min.)
5 F TROOP—Comedy BW
Lily O'Reilly's saloon almost drives O'Rourke out of business.
7 GREAT ADVENTURE
A look at wildlife on the Baja peninsula. (60 min.)
13 ONE STEP BEYOND—Drama BW
A man's new watch seems to bring on murderous dreams. Bill: Ron Randell. Mary: Catherine McLeod.
18 FUTBOL
22 JACK VAN IMPE (CC)—Religion
40 DAVE LOMBARDI—Religion
50 WRITING FOR A REASON —Instruction
52 VIDA INTERIOR—Religion

1:35 **Z LOST JUNGLE—Serial** BW

2 PM **5 GILLIGAN'S ISLAND** BW
Gilligan and the Skipper claim to have overheard murderous gangsters. Gilligan: Bob Denver. Skipper: Alan Hale.

close up

THE MESSIAH
1 PM 24 28
5 PM 50

A 100TH-ANNIVERSARY PERFORMANCE

Special: The enduring classic of the English baroque, George Frederick Handel's "Messiah," is performed by the 400-voice Bethany Oratorio Society, accompanied by the Bethany Symphony Orchestra.

David Higbee conducts the chorus (under the direction of Elmer Copley) in this production, telecast from Lindsborg, Kan., where the work has been staged annually since 1881. Soprano Doralene Davis, mezzo-soprano Victoria Grof, tenor Daniel Nelson and baritone William Metcalf are the soloists.

Composed in 1741 and first performed the following April, "Messiah" is a series of musical meditations on the life and divinity of Christ, based on texts drawn from the Bible. Its opening section represents the prophecies concerning Jesus and the Nativity. Part 2, which concludes with the exquisite "Hallelujah Chorus," deals with His Passion and Resurrection; while the finale considers man's hope for his own resurrection.

PBS newsman Jim Lehrer is the host of the program. (Live; 3 hrs.)

Sunday

1 PM to 2:30 PM

13 MOVIE—Western
"The Wonderful Country." (1959) Fine adaptation of Tom Lea's novel about a hard-bitten outcast (Robert Mitchum) who returns to Texas after many years in Mexico. Excellent cast. (2 hrs.)
22 BILLY JAMES HARGIS—Religion
30 TO BE ANNOUNCED
40 SONG OF PRAISE—Religion
42 ANIMALS, ANIMALS, ANIMALS —Children
Naturalist Jud Vandevere studies sea otters in Southern California.
ON TENNIS
The singles final in the Jack Kramer Open is telecast from the Los Angeles Tennis Club. Purse: $75,000. (Live)
Z CHARLES CHAMPLIN —Interview
Guest: Gene Kelly.

2:15 **Z MOVIE—Musical**
"Singin' in the Rain." See 8:45 P.M. for details. (1 hr., 45 min.)

2:30 **5 GILLIGAN'S ISLAND**
Skipper (Alan Hale) tries converting a radio into a transmitter.

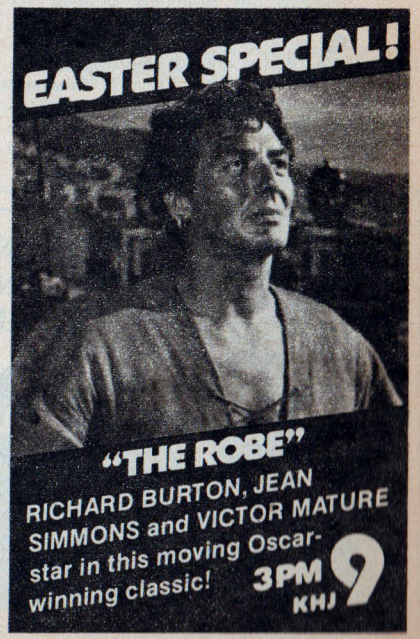

Sunday

2:30 PM to 4 PM

7 42 AMERICAN SPORTSMAN
Glen Campbell and Tanya Tucker challenge the white water of the Colorado River's Lava Falls, located at the base of the Grand Canyon . . . Former Mr. Universe Arnold Schwarzenegger and naturalist Doug Peacock attempt to photograph grizzly bears at Yellowstone National Park . . . 1980 Indy 500 champ Johnny Rutherford takes to the air as he undergoes pilot training at Lubbock, Texas and participate in a mock dogfight over Nevada. Curt Gowdy is the host. (60 min.)
9 JOURNEY OF JESUS—Religion
22 SOCCER
34 SIEMPRE EN DOMINGO
40 JIMMY SWAGGART—Religion
50 PROJECT UNIVERSE—Instruction
3 PM **2 TWO WITH YOU—Discussion**
4 SPORTS AFIELD
5 MOVIE—Drama
"Joan of Arc." (1948) Ingrid Bergman as the religious peasant girl who became the warrior-heroine of France. Choppy continuity, with 50 minutes cut from the original version. Jose Ferrer. (2 hrs.)
9 MOVIE—Drama
"The Robe." (1953) Impressive, spectacular version of Lloyd C. Douglas's famous religious novel set in ancient Rome. Richard Burton, Jean Simmons, Victor Mature, Michael Rennie. Pilate: Richard Boone. Caligula: Jay Robinson. Justus: Dean Jagger. Gallio: Torin Thatcher. (3 hrs.)
36 LAWRENCE WELK
A sampling of love songs includes "Always," "Amor," "Pagan Love Song," "My Melody of Love." (60 min.)
3:30 **2 FACE THE NATION**
4 AG-USA
7 42 WIDE WORLD OF SPORTS
Coverage of the Rebel 500 stock-car race, taped April 12 at Darlington, S.C. Benny Parsons set a new qualifying standard in 1980 for the Darlington International Raceway (155.866 mph), but it was David Pearson who won last year's rain-marred event . . . Larry Holmes (36-0) vs. Trevor Berbick (18-1-1) in a scheduled 15-round bout taped April 11 at Las Vegas. This bout marks Holmes' ninth defense of the WBC heavyweight crown, and his first since defeating Muhammad Ali last October. Records by Ring Magazine. Commentators include Al Michaels, Chris Economaki and Jackie Stewart. (90 min.)
11 TO BE ANNOUNCED
22 ARMENIAN TIME
40 DWIGHT THOMPSON—Variety
4 PM **2 NEWSMAKERS**
4 SUNDAY
11 MOVIE—Musical
"Easter Parade." See Sat. 3 P.M. for details. (2 hrs.)

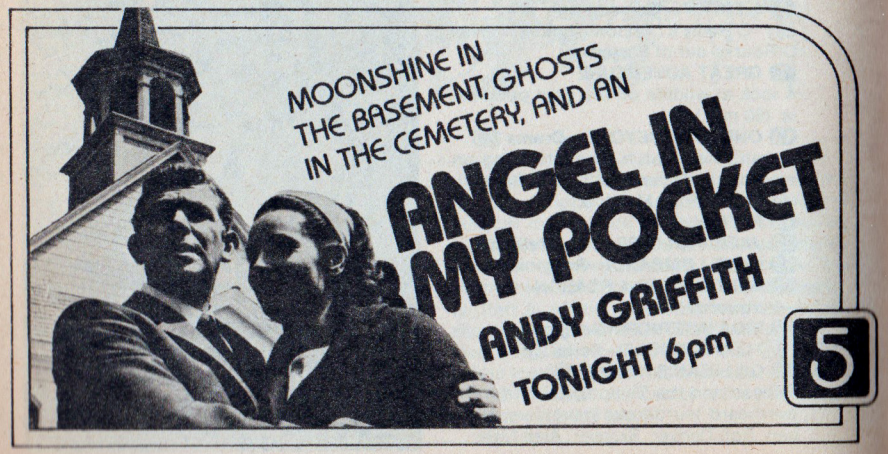

13 MOVIE—Adventure BW
"South Sea Woman." (1953) Salty tale of two marines (Burt Lancaster and Chuck Connors) and a girl (Virginia Mayo) on a Pacific island during World War II. (2 hrs.)
18 SCIENCE OF CREATIVE INTELLIGENCE
24 TOMORROW/TODAY
28 WALL $TREET WEEK—Rukeyser
Market analyst Larry Unterbrink offers advice to small investors.
36 HEE HAW
40 SUNDAY CELEBRATION
50 UNDERSTANDING HUMAN BEHAVIOR—Instruction
Z MOVIE—Western
"The Outlaw Josey Wales." (1976) PG: Violence and sexual situations. Clint Eastwood plays a Missouri farmer who turns vigilante to revenge his family's murder. (2 hrs., 15 min.)
4:30 **2 MOVIE—Drama**
"Cry Panic." (1974) TV-movie with John Forsythe as a man caught in a personal nightmare after he accidentally kills a drunk with his car. Earl Holliman. (90 min.)
22 MAGOKORO—Drama
24 WITH OSSIE & RUBY (CC)
See Sat. 7:30 P.M. for details.
28 WASHINGTON WEEK IN REVIEW
5 PM **5 BIONIC WOMAN—Adventure**
Jaime (Lindsay Wagner) finds something odd fermenting in the winery of the convent she's entered as part of a diamond-theft investigation. (60 min.)
7 ABC NEWS—Sam Donaldson
18 ISRAEL TODAY
24 GARDENING FROM THE GROUND UP
Return: Horticulturist John Bryan is the host of this series that presents gardening tips for the inexperienced.
28 FIRING LINE
Philosopher Mortimer Adler ("Six Great Ideas") compares how different societies define truth, goodness, beauty, justice, equality. (60 min.)
36 NEWS
40 THE WORD FOR TODAY
42 IT'S YOUR BUSINESS
50 THE MESSIAH
Special: For details, see the Close-up on page A-34. (3 hrs.)
ON HORSE RACING
The San Juan Capistrano Stakes, a 1 3/4-mile race on turf for four-year-olds and up, telecast from Santa Anita Park. (Live)

Sunday

4 PM to 6 PM

5:30 **4 36 NBC NEWS—Jane Pauley**
7 22 NEWS
18 ISRAEL TODAY—In Hebrew
24 FOLK GUITAR—Instruction
34 SIEMPRE EN DOMINGO
40 FATHER MICHAEL MANNING
42 ABC NEWS—Sam Donaldson
5:45 **22 JAPANESE COOKING**

EVENING

6 PM **2 CBS NEWS—Morton Dean**
4 NEWS
5 MOVIE—Comedy
"Angel in My Pocket." (1968) Andy Griffith exudes folksy charm as a rural parson who tries to bring peace to a faction-torn Kansas town. (2 hrs.)
9 MOVIE—Science Fiction
"Time Travelers." (1976) Irwin Allen produces this TV-movie about a doctor (Sam Groom) and scientist (Tom Hallick) who return via time machine to 1871 Chicago. (90 min.)

"RESURRECTION"

INSIGHT EASTER SPECIAL
Demonic forces try to block Jesus' resurrection. Richard Beymer, James Farentino and Joanna Cassidy Star.
abc TONIGHT 6:30 PM 7

Sunday

6 PM to 6:15 PM

APRIL 19, 1981

13 MOVIE—Speculation
"The Lost Years." (1976) The undocumented youth of Jesus, ages 13 to 29, is examined in the light of recently unearthed evidence. (2 hrs.)

18 BOKUNO NEISAN

22 BEHIND THE SCENES

24 EXTENSIONS

28 ALL CREATURES GREAT AND SMALL—Drama
City vet Granville Bennet shows Siegfried a taste of the high life. James: Christopher Timothy. (60 min.)

36 SOLID GOLD

40 COUNTDOWN TO ARMAGEDDON

42 RUFF HOUSE—Discussion

ON NUMERO UNO
Sumo wrestler Taiho, 32-time winner of the European Cup, is profiled.

6:15 **7 MOVIE—Crime Drama**
"Escape from Alcatraz." (PG) See Sat. 8:30 P.M. for details. (1 hr., 50 min.)

close up

DISNEY'S WONDERFUL WORLD
7 PM 4 36

AN UPLIFTING, TRUE-LIFE STORY

A change-of-pace Disney outing, "Lefty" is a warm profile of a brave, spirited young athlete.

She's Carol Johnston and she was born in Calgary, Canada, in 1958 with only one fully developed arm—yet "Lefty" defied that handicap and became a nationally ranked gymnast while a student at California State University at Fullerton. Filled out by flashback footage of Carol's collegiate competitions, this program picks up her career in March 1978, when a fall from the uneven-parallel bars tore knee ligaments that required complicated surgery—and set in motion a grueling comeback attempt.

The documentary that follows plays like a drama. Enhanced by Johnston's own thoughts (heard in voice-overs), it chronicles Carol's story in scenes of her life both in and out of the gym and also includes reflections by her encouraging boy friend, teammates and coach, who notes that "even if it's not physically possible, she might just make it anyway." (Repeat; 60 min.)

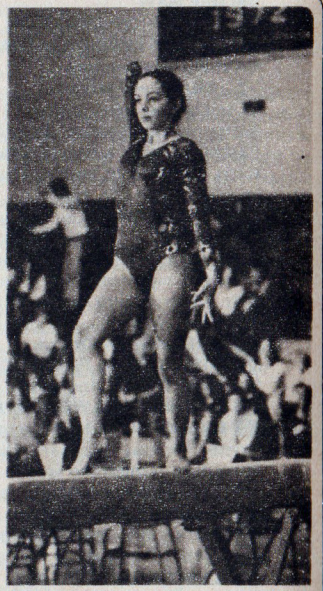

Carol Johnston

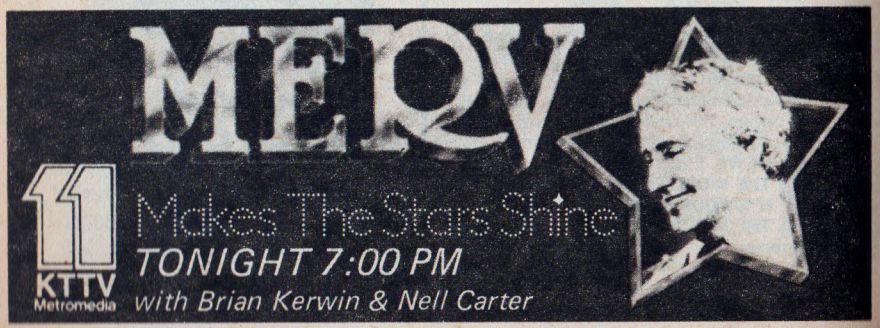

Genuine 10-facet Diamond Rings $3 apiece

Any reader who returns this Request Form within 30 days will receive a genuine 10-facet .25 pt diamond solitaire ring for just $3 plus $1 shipping and handling. There is no further money required. Each ring contains a genuine 10-facet .25 pt diamond and will be accompanied by a Certificate of Authenticity to that effect. Should you wish to return your ring you may do so to the address below at any time and receive a full refund. Limit 5 rings per address (please do not request more than 5 rings). Complete and mail Request Form within 30 days.

—DIAMOND RING REQUEST FORM—

Mail to: DIAMOND RING OFFER, Dept. 587-88, Box 400, Jericho, New York 11753

☐ 1 ring for $3 plus $1 shipping and handling.
☐ 2 rings for $6 plus $2 shipping and handling.
☐ 3 rings for $9 plus $3 shipping and handling.
☐ 4 rings for $12 plus $4 shipping and handling.
☐ 5 rings for $15 plus $5 shipping and handling.

Please specify size for each ring:

Small (size 5)_____ (how many?) **(M83965)** **Med'm. (size 6)**_____ (how many?) **(M83966)**

Large (size 7)_____ (how many?) **(M83967)**

(No more than 5 rings per address will be permitted.)

$_____ **Total. My remittance enclosed.**

Name _____ **Apt. #** ____

Address _____

City _____ **State** ____ **Zip** ____

Romar Sales, Inc.

Romar Sales, 535 Fifth Ave., New York, N.Y. 10017

TO LOVE VIC BRADEN, ALL YOU NEED IS A TENNIS ELBOW OR A FUNNY BONE.

Vic Braden is the most famous, and knowledgeable, tennis teacher in the country. He's also the funniest.

Before he teaches you how to play tennis, he'll teach you the most important lesson of all: how to laugh.

For a free set of lessons from Vic Braden, just turn to your local PBS station. (Check your local listing.)

Then learn how to give your body, and your face muscles, a good workout.

VIC BRADEN'S "TENNIS FOR THE FUTURE"

Made possible by Connecticut General Insurance Corporation.
Sunday, 7 PM on PBS 28.

Sunday Evening Programs

See listings for details.

	8:00	8:30	9:00	9:30	10:00	10:30
2	Archie Bunker's Place	One Day at a Time	Alice	Jeffersons	Trapper John, M.D.	
4 36	CHiPs		Movie: Capricorn One			
5	National Geographic		Wild Kingdom	World of Survival	News	
7 42	Movie (CC): The Ten Commandments					
9	It Is Written	World Tomorrow	James Robison	Breath of Life	Ernest Angley Hour	
11	Merv Griffin (7:00)	Country Top 20			News	Jerry Falwell
13	Hee Haw		Dolly	That Nashville Music	INN News	Jimmy Swaggart
18	Jiji Hodan	Nasakezaka Ryokan		Subarashi Ki Nakama	Video Magazine of Japan	
24	Cousteau Odyssey		Masterpiece Theatre (CC)		Tennis for the Future (CC)	Lillian Hellman: A Profile
28	Cousteau Odyssey		Masterpiece Theatre (CC)		Meeting of Minds	
30	To be announced (7:00)					
34	Resumen deportivo (8:15)	300 millones		Mundo en domingo		Pelicula
40	Praise				Behind the Scenes	Jack Van Impe
50	Masterpiece Theatre (CC)		Meeting of Minds		Movie: Billy Liar	
ON	Movie: The Black Stallion (7:00)		Movie: The Bad and the Beautiful			
SEL	Movie: Butch Cassidy and the Sundance Kid (7:00)		Movie: Those Lips, Those Eyes			
Z	Movie: Escape from Alcatraz (6:15) Cinema-score (8:15)	Charles Champlin; Movie: Singin' in the Rain (8:45)				Movie: The Fixer

6:20 22 **NEWS**

6:30 2 22 **NEWS**

4 **KNBC NEWS CONFERENCE**

7 **INSIGHT**

A contemporary parable: Jesus (Richard Beymer) is tempted by demons (James Farentino, Joanna Cassidy) who offer Him worldly fame and riches if He forgoes the Resurrection.

11 **WELCOME BACK, KOTTER**

Gabe's unorthodox teaching methods upset principal Woodman (John Sylvester White). Gabe: Gabriel Kaplan. Epstein: Robert Hegyes.

18 **ROCKY AOKI SHOW**

24 **VICTORY GARDEN**

Return: Bob Thomson begins a new season with advice on soil preparation and planting cold-weather crops.

40 **LLOYD JOHN OGILVIE—Religion**

42 **IT'S THIS WAY**

ON **DAVID SHEEHAN'S HOLLYWOOD**

Interviews with George Burns and Charles Bronson.

7 PM 2 **60 MINUTES**

4 36 **DISNEY'S WONDERFUL WORLD (CC)**

A profile of "Lefty." See the Close-up on page A-38. (Repeat; 60 min.)

7 42 **OMNIBUS—Variety**

Special: Host Hal Holbrook introduces a collage of sequences designed "to entertain and inform." Included: a per-

"TIME TRAVELLERS"

TOM HALLICK and SAM GROOM go back in time to prevent an epidemic.

6PM

THEN

PREMIERES TONIGHT!
THE ALL NEW
The Baxters

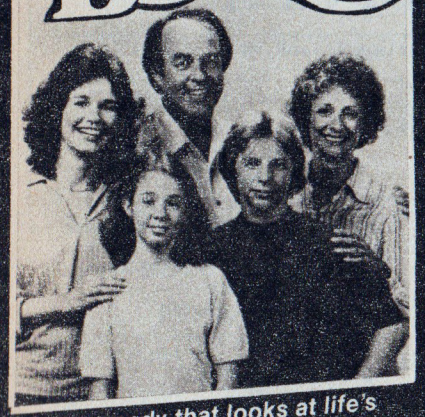

The comedy that looks at life's problems. Tonight: to spank or not to spank...you decide!

7:30 PM
KHJ 9

Sunday

7 PM to 8 PM

formance by the elaborately costumed, acrobatic Peking Opera Theater; scenes from the Broadway production of "The Elephant Man," starring David Bowie, who also sings the driving "Fashion"; a seriocomic commentary by Don Meredith on TV's instant replay; tongue-in-cheek notes on the roles of women since 1881, read by Beatrice Arthur from periodicals of the times; and a history of the American flag by Larry Hagman, whose monologue is capped by a version of "The Stars and Stripes Forever" played by the University of Southern California Marching Band. (60 min.)

11 MERV GRIFFIN
From Hollywood: Brian Kerwin, Nell Carter, comedian Wil Shriner, actor Sonny Shroyer, Hermione Baddeley and documentary filmmaker Douchan Gersi. (90 min.)

18 ONA TAIKO KI—In Japanese

24 KATHY'S KITCHEN
Demonstrations of cooking with bananas, including recipes for raw-banana pie and banana bread.

28 VIC BRADEN'S TENNIS FOR THE FUTURE (CC)
Coach Braden discusses proper techniques for the serve.

30 TO BE ANNOUNCED

40 KEN COPELAND—Religion

(ON) MOVIE—Adventure
"The Black Stallion." (1979) G: Stunning location photography highlights Walter Farley's popular children's story of a boy who befriends a wild horse. Kelly Reno, Mickey Rooney. (2 hrs.)

(SEL) MOVIE—Western
"Butch Cassidy and the Sundance Kid." (1969) PG: Some violence and adult situations. Paul Newman and Robert Redford as the legendary turn-of-the-century outlaws. (1 hr., 50 min.)

7:30 **9 BAXTERS**
Finding an "adult" magazine in Gregg's bedroom, Susan questions the wisdom of prohibiting it from the house. Gregg: Sammy Snyders.

24 COOKING MEXICAN
Garlic "bathed" fish and San Felipe Inn's Tarascan soup.

28 AVENUE 28—Discussion

8 PM **2 ARCHIE BUNKER'S PLACE**
It's Mrs. Canby (Barbara Meek) who may have to fold up her tent when Archie learns that she took it upon herself to sign him up for a camping trip with Stephanie's girls club. Archie: Carroll O'Connor. Stephanie: Danielle Brisebois. Diane: Joyce Cohen. Murray: Martin Balsam. (Repeat)

NHL Playoff: Ch. 9 may pre-empt regular programming tonight to cover the Stanley Cup playoffs.

4 (36) CHiPs—Crime Drama
Jon and Ponch try to get a drunken driver off the road permanently. Meanwhile, orphaned babies are taken to headquarters after an accident. Jon: Larry Wilcox. Ponch: Erik Estrada. Getraer: Robert Pine. Bonnie: Randi Oakes. Grossman: Paul Linke. Baricza: Brodie Greer. (Repeat; 60 min.)

Guest Cast

Ted Stern ..... David Spielberg
Jody ..... Devon Ericson
Arthur ..... Joshua Bryant
Denise ..... Christine Belford

5 NATIONAL GEOGRAPHIC
"Dr. Leakey and the Dawn of Man," a 1966 chronicle of a 40-year search for the ancestors of man by anthropologist Louis B. Leakey. (60 min.)

7 (42) MOVIE (CC)—Biography
"The Ten Commandments" (1956), Cecil B. DeMille's epic account of the life of Moses and the Exodus from Egypt. (Repeat; 4 hrs., 30 min.)

Cast

Moses ..... Charlton Heston
Rameses ..... Yul Brynner
Nefretiri ..... Anne Baxter
Dathan ..... Edward G. Robinson
Sephora ..... Yvonne DeCarlo
Lilia ..... Debra Paget
Joshua ..... John Derek
Sethi ..... Cedric Hardwicke
Bithiah ..... Nina Foch

9 IT IS WRITTEN WITH GEORGE VANDEMAN—Religion

13 HEE HAW
Guests: the Kendalls, Razzy Bailey and the Million Dollar Band (Chet Atkins, Jethro Burns, Roy Clark, Floyd Cramer, Danny Davis, Johnny Gimble and Boots Randolph). (60 min.)

18 JIJI HODAN—In Japanese

(24) 28 COUSTEAU ODYSSEY
"Mediterranean: Cradle or Coffin?" Jacques Cousteau examines the ecology of the storied sea, and finds it "suffocated by industrial and urban

Sunday

8 PM

Dirt by professionals?
Cleaning by professionals

ONE WEEK ONLY —

2 rooms $45.95 reg. $49.95 SAVE $4
3 rooms $62.95 reg. $68.95 SAVE $6
4 rooms $75.95 reg. $83.95 SAVE $8
5 rooms $84.95 reg. $94.95 SAVE $10
(any size room — residential only)
each addnl. room $15.00

Enjoy Sears Carpet Cleaning's benefits of a powerful truck-mounted system that uses no excess heat, provides power and water in most cases, thoroughly removes dirt and residue for faster-drying, cleaner carpets — and prices include moving your furniture. Also available: Carpet Protector, Electra-Shield, Odor Eliminator and Commercial Cleaning.

call:
San Fernando Valley Area 896-4960
San Gabriel Valley Area 350-1441
Airport/South Bay Area 519-8619
Orange County 891-6623
Riverside San Bernardino 359-5950

You can count on Sears Cleaning Services
Satisfaction guaranteed or your money back

offer for appts. made thru April 25

"Million Dollar" Zoysia Lawn! Water Once! Never Needs Watering Again!

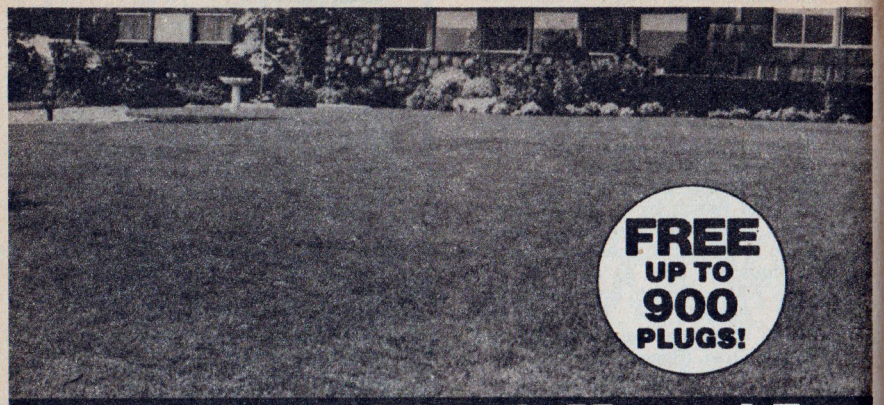

Zoysia Lawn Wasn't Mowed For A Month! Not A Weed In Sight!

If your family is like mine, you're squeezing every dollar to make sure you have enough to go around. And it looks like things are going to stay that way.

One way to cut expenses is to cut the costs, and work, of lawn care. For example, a woman wrote about her zoysia lawn that she had mowed it only twice ALL SUMMER. She hadn't spent a cent on weed-killers. Not one cent for fertilizers. Yet her lawn was as green and weed-free as a pile carpet.

ZOYSIA LAWNS STAY GREEN THROUGH DROUGHTS AND HEAT

Let the scorching sun burn lawns around you into hay—your zoysia stays fresh and green, an emerald isle of beauty. I have yet to water my own zoysia lawn. One day I saw that my sprinkler had gotten cobwebs! In Iowa, a zoysia lawn was declared the area's "Top Lawn—nearly perfect." Yet this lawn had been watered only once that entire summer!

CUT YOUR WATER BILLS. SAVE THE WORK OF LAWN SPRINKLING. START A FAMOUS ZOYSIA GRASS LAWN NOW.

Weed-killing chemicals are NOT NEEDED for a weed-free Famous® Zoysia Lawn

How is it possible that Famous Meyer Z-52 Zoysia stays weed-free without using expensive, risky chemicals? It grows so thick that crabgrass (weed) seeds don't get enough light to germinate!

Has Cut Mowing To Once A Month

Zoysia grows sideways, not just up like ordinary grass. It forms a thick, interwoven carpet of turf that keeps its well-groomed look weeks longer. It cuts your mowing by half, ⅓ or more!

No-Reseeding—Not Ever!—With Lakeland's Famous® Zoysia

Plug in Lakeland Zoysia and never buy grass seed again. Zoysia lawns don't grow old; they just grow better. They sparkle under 100° heat... stay green through droughts. They resist diseases and insects which ruin ordinary grasses. After

NO NEED TO DIG UP YOUR LAWN
PLUG IN *Famous*® Z-52 ZOYSIA

sharp frosts, they only give up their green color, then green up better than ever each following Spring. Famous Zoysia gives you the closest thing to an indestructible lawn you have ever seen.

Ends Washouts on Steep Slopes Perfect Where Other Grasses Do Poorly

Deep-rooted zoysia holds soil in place, stops it from washing away from slopes. It's your perfect answer for worn out or weedy areas, too.

In a typical newspaper article I read (quote): "upgrading your current lawn" requires the right selection of grass seed plus "regular applications of fertilizer (and lime where needed)." This article also said you need, "weed, insect and disease control." Sound familiar? Of course!

Why not forget all that work and expense, and plug in Famous Meyer Z-52 Zoysia? To upgrade your lawn with zoysia, don't dig it up. Just set plugs into holes in the soil a foot apart more or less. Let those plugs spread toward each other to form a carpet of solid turf. Growth is so vigorous it chokes out old growth you want to get rid of, WEEDS INCLUDED.

From Coast to Coast People Write to Mike Senkiw

From Hudson, N.Y., E. LaRoche writes how he planted plugs "in the worst possible

Lakeland's Famous® 30-Below-Zero Zoysia Takes Wear, Tear, Cookouts, Children's Games . . . After 30 Below Zero Winters, It Bounces Back Green, Thick, And Beautiful! Closest Thing to An Indestructible Lawn You Have Ever Seen!

place—clay with weeds and gravel . . . It formed a 4" thick carpet of grass. Not children, dogs, cats, rabbits, extremely hot sun or drought could kill it."

From Sacramento, Calif., Jack Morse writes how he bought our Zoysia "for a weed infested spot—it took care of the problem."

From Indiana, M.A. Low, Sr. writes how he visited a physician friend in Albert Lea, Minn. where he saw a "whole back yard was entirely in zoysia and it was beautiful . . . a deep green."

The success of many thousands of delighted Famous® Zoysia owners awaits you. Prove it to yourself today.

Poor Soil? No Problem!

Our Famous Zoysia plugs are so vigorous we guarantee them to grow whatever your soil—from heavy clays to sandy sub-soils. You cannot lose.

IT'S SO EASY AND INEXPENSIVE TO START A MAGNIFICENT ZOYSIA LAWN

Start your own magnificent, perennial zoysia lawn with as few as 100 plugs. Just let your plugs establish solid turf. Then take up transplants and plug in other places to your heart's desire. Plugged areas grow right back into solid turf. Your supply of plugs is endless.

Prices and Bargains

If you plant more grass that sits there and struggles—or dies on you—you may not miss your work and money. It's the time you cannot recover! So please don't confuse Lakeland's 30-Below-Zero Zoysia with any ordinary turf offered as a "bargain." If our plugs cost a little more in the beginning, they remain, in the long run, the only true bargain for your lawn.

Order guaranteed *Famous*® zoysia plugs now, for delivery from our nearest shipping point. Your order will be sent at the earliest proper time to plant in your area.

Meyer Z-52 Zoysia Grass was perfected by the U.S. Govt. and released in cooperation with the U.S. Golf Association.

"Same Day Fresh"

The day we cut your plugs is the day they are on their way to you. Because freshness counts, Lakeland has 2 shipping points, one in the Midwest and one in the East. Your plugs go out from the nearest point "Same Day Fresh" and ready to grow, shipping charge collection the most economical way. On credit card orders, the shipping cost will be prepaid by us and billed to your account.

Lakeland's Total Guarantee

• Drought Won't Kill It • Heat Won't Kill It
• Diseases Won't Kill It • Cold Won't Kill It

Even though we don't know your soil, we guarantee EVERY plug of Famous Z-52 Zoysia to live and grow in it. No ifs. No buts. Should any plugs fail to grow, just let us know within 60 days. We replace them FREE. That guarantee clearly means that Famous Zoysia has to do everything we say — and more! Otherwise there's no way we could give you such unique protection.

WE HONOR master charge THE INTERBANK CARD

VISA

SATISFACTION GUARANTEED—MAIL TODAY

LAKELAND NURSERY SALES, Dept. NL-1625, Hanover, PA 17331

Please send me the certified and guaranteed Famous® Zoysia plugs checked.

NAME (please print)

ADDRESS

CITY

STATE ZIP

I enclose check or m.o. for $
(KS & AL res. add sales tax)

To avoid delay in delivery to Rural Routes & Box No., you may include your day phone number
(Area Code)

CHARGE TO MY: ☐ Master Charge ☐ Diner's Club ☐ Carte Blanche ☐ American Express ☐ VISA

Acct. no. Exp. date

☐ FULL SIZE NO-BEND PLUGGER ONLY (L000778H).....$4.95

☐ 100 PLUGS (L000927Y) + 30 FREE PLUGS
Value $7.64.....Only $5.88.....You Save $1.76

☐ 100 PLUGS & PLUGGER (L000950Y) + 30 FREE PLUGS
Value $12.59....Only $9.95....You Save $2.64

☐ 200 PLUGS (L000935Y) + 60 FREE PLUGS
Value $15.29....Only $10.95....You Save $4.34

☐ 200 PLUGS & PLUGGER (L000968Y) + 60 FREE PLUGS
Value $20.24....Only $13.95....You Save $6.29

PLUGGER INCLUDED FREE WITH ORDERS OF 500 OR MORE PLUGS

☐ 500 PLUGS (L000976Y) + FREE PLUGGER & 150 FREE PLUGS
Value $43.17....Only $25.00....You Save $18.17

☐ 1000 PLUGS (L003301Y) + FREE PLUGGER & 300 FREE PLUGS
Value $81.39...Only $35.00...You Save $46.39

☐ 2000 PLUGS (L006296Y) + 2 FREE PLUGGERS & 600 FREE PLUGS
Value $157.83..Only $54.00..You Save $103.83

☐ 3000 PLUGS (L001990Y) + 2 FREE PLUGGERS & 900 FREE PLUGS
Value $234.27..Only $72.00..You Save $162.27

© Lakeland Nursery Sales, 1981.

Sunday

8 PM to 9 PM

(CC) indicates programs that are closed-captioned.

wastes of the bordering nations and the transient traffic that travels across it." Cousteau visits Venice on the Adriatic, imperiled by sewage discharged into its canals; Naples, a port endangered by "floating debris and pollution of every kind"; and a petrochemical company's underwater dumping site. (Repeat; 60 min.)

40 PRAISE

50 MASTERPIECE THEATRE (CC)

See 9 P.M. for details. (60 min.)

8:15 **34 RESUMEN DEPORTIVO**

Z CINEMASCORE

8:30 **2 ONE DAY AT A TIME**

The child prodigy Barbara once tutored has graduated from college, but he's having trouble finding a job—at age 14. Barbara: Valerie Bertinelli. Ann: Bonnie Franklin. Ted: David Coburn. Schneider: Pat Harrington. Ericson: Keenan Wynn. Roger Buckley: Richard Kline. Robert: Jeff Coucette.

9 WORLD TOMORROW—Religion

11 COUNTRY TOP 20—Music

Dennis Weaver is the host of this country-music program featuring the top 20 hits of April 1981 (according to a poll by Radio and Records magazine). Performers appearing include the group Alabama, Razzy Bailey, Johnny Lee. (90 min.)

18 NASAKEZAKA RYOKAN

34 300 MILLIONES

Z CHARLES CHAMPLIN

Guest: Gene Kelly.

8:45 **Z MOVIE—Musical**

"Singin' In the Rain." (1952) Not rated. Gene Kelly, Donald O'Connor and Debbie Reynolds in a spoof of Hollywood moviemaking in the '20s, highlighted by great musical numbers. Jean Hagen. (1 hr., 45 min.)

9 PM **2 ALICE**

An automated bank teller accidentally spews out $24,675 to an astonished-but-delighted Mel (Vic Tayback). Alice: Linda Lavin. Belle: Diane Ladd. Vera: Beth Howland. Marty: George Wyner. Henry: Melvin Kaplan. (Repeat)

4 36 MOVIE—Thriller

Elliott Gould is a reporter who ferrets out startling news about "Capricorn One," NASA's first manned mission to

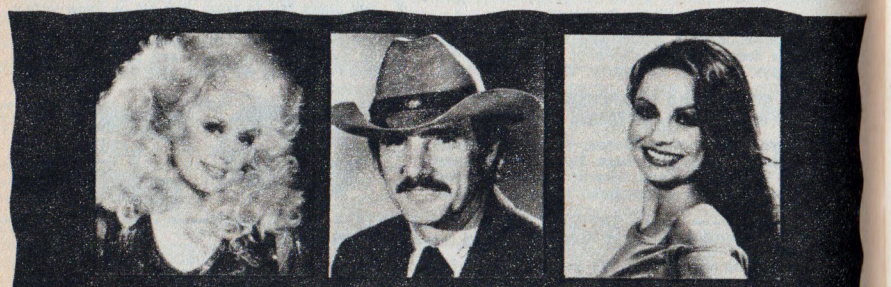

COUNTRY COUNTDOWN 1980

The Year's Top Songs and Performers
In A Spectacular Country Music Special

Starring: ★ Dennis Weaver, host
★ Crystal Gayle ★ Ronnie Lee ★ Tanya Tucker ★ Conway Twitty
★ Mickey Gilley ★ Anne Murray ★ Don Williams
★ Merle Haggard ★ Dolly Parton ★ AND MORE ★

8:30 PM

11 KTTV Metromedia

Soon to be copied by everyone else.
Ten new songs
written and performed by
KRIS KRISTOFFERSON

"To The Bone." New from the superstar who still makes super albums.

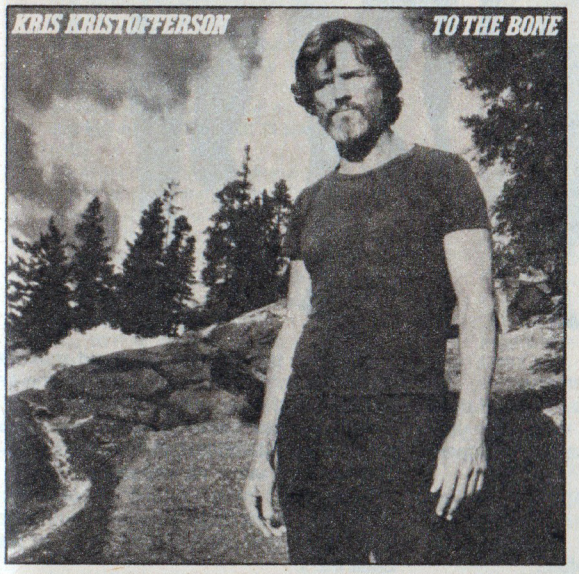

Sale Price • LP & Tape
JC 36885 $4.99

Sale Price • LP & Tape
PZ 34687 $3.99

Sale Price • LP & Tape
PZ 30817 $3.99

On Columbia Records & Tapes.

"Columbia" are trademarks of CBS Inc. © 1981 CBS Inc.

Available at Sears

Shape up for spring!

And get a headstart on summer.

Right now's the time when you need the personal attention of Jack LaLanne's. Our full-time "on-the-floor" instructors will help you get results **before** you brave the waves and the sun.

Best of all, you can shape up for fun for only **$4.48** per week. (Based on the cash price of a 24 month program. First visit offer.)

Call the spa nearest you and make an appointment to inspect our top-of-the-line facilities, and enjoy a free trial visit.

Bring your gear so you can experience an AEROBIC DANCE CLASS—for men as well as women.

Moving to music, you'll discover how much fun stretching, dancing, trimnastics, gymnastics and calisthenics can be, at Jack LaLanne's.

CALL NOW!

- BURBANK — 846-1595
- COSTA MESA SANTA ANA — 979-4800
- DOWNEY—861-8274
- EL TORO — 951-3505
- FULLERTON — 871-9024
- GARDEN GROVE — 638-9900
- GLENDALE — 246-5666
- INGLEWOOD — 673-2655
- LAKEWOOD — 634-4272
- LONG BEACH — 433-0431
- MIRACLE MILE — 938-3851
- MONTEBELLO — 728-9111
- PASADENA — 796-0444
- RESEDA — 881-3930
- RIVERSIDE — 359-0711
- ROSEMEAD — 288-4600
- SAN BERNARDINO 889-1011
- SANTA MONICA — 393-0191
- TORRANCE — 378-0226
- UPLAND — 981-8651
- VAN NUYS — 781-1213
- WEST COVINA — 960-3888
- WEST GARDEN GROVE WESTMINSTER — 898-0947
- WHITTIER — 944-8845
- WOODLAND HILLS — 884-0454

6 Locations in San Diego.

Jack LaLanne's European Health Spas.

Sunday

9 PM to 10:30 PM

Mars. Peter Hyams directed this 1978 film, which is capped by a wild helicopter-airplane chase over desert terrain. (Repeat; 2 hrs.)

Other Cast

Charles Brubaker .....James Brolin
Kay Brubaker .....Brenda Vaccaro
Peter Willis .....Sam Waterston
John Walker .....O.J. Simpson
Dr. Kelloway .....Hal Holbrook
Albain .....Telly Savalas

5 WILD KINGDOM
"A Day in the Gum-Tree Forest" looks at Australian wildlife.

9 JAMES ROBISON—Religion

13 DOLLY—Variety
Guest Freddy Fender does a duet with Dolly Parton on "Before the Next Teardrop Falls." Other music: "Wasted Days and Wasted Nights."

24 28 MASTERPIECE THEATRE (CC)
To avert suspicion, Therese (Kate Nelligan) and Laurent (Brian Cox) remain publicly aloof, but they hatch a plan to cement their union in Part 2 of "Therese Raquin." Mme. Raquin: Mona Washbourne. Michaud: Richard Pearson. Olivier: Philip Bowen. (60 min.)

50 MEETING OF MINDS
See 10 P.M. for details. (60 min.)

ON MOVIE—Drama BW
"The Bad and the Beautiful." (1952) Not rated: Vincente Minnelli's portrait of a Hollywood heel (Kirk Douglas) and the lives he affects. Winner of five Oscars. Lana Turner. (2 hrs.)

SEL MOVIE—Comedy-Drama
"Those Lips, Those Eyes." (1980) R: Adult situations and profanity. Cleveland locations enhance the sentimental story of actors in an open-air summer theater. Frank Langella, Glynnis O'Connor. (1 hr., 45 min.)

9:30 **2 JEFFERSONS**
Seeking escape from the daily grind, George (Sherman Hemsley) treats Louise (Isabel Sanford) to a trip to Hawaii. But his vacation grinds to a halt when he learns the Willises have preceded them. First of four parts. Tom: Franklin Cover. (Repeat)

5 WORLD OF SURVIVAL
A history of the buffalo in North America from their domination of the Western plains through near extinction to modern-day efforts to increase their numbers. John Forsythe is the series host.

9 BREATH OF LIFE—Religion

13 THAT NASHVILLE MUSIC
Guests: Mel Tillis, Mary Lou Turner, Mundo Earwood and Buddy Spicher.

18 SUBARASHI KI NAKAMA

34 MUNDO EN DOMINGO

10PM **2 TRAPPER JOHN, M.D.**
Riverside (Charles Siebert) apparently administers a near-fatal tranquilizer to a woman who says she's his father's fiancee. Trapper: Pernell Roberts. Gonzo: Gregory Harrison. Slocum: Simon Scott. Ripples: Christopher Norris. Shoop: Madge Sinclair. Jackpot: Brian Mitchell. (Repeat; 60 min.)

Guest Cast

Sherry .....Candice Azzara
Dr. Baker .....Barney Phillips
Luigi .....Joseph Rassulo

5 11 NEWS

9 ERNEST ANGLEY HOUR

13 INN NEWS

18 VIDEO MAGAZINE OF JAPAN

24 VIC BRADEN'S TENNIS FOR THE FUTURE (CC)
Coach Braden discusses proper techniques for the serve.

28 MEETING OF MINDS
Host Steve Allen continues his discussions with violinist-composer Niccolo Paganini (Rubert Rudie), the 15th-century genius Leonardo da Vinci (Harris Yulin) and poet-mystic William Blake (Louis Turenne). (60 min.)

40 BEHIND THE SCENES

50 MOVIE—Comedy BW
"Billy Liar." (English; 1963) Fanciful events in the life of a young Walter Mitty who escapes his humdrum life via daydreams. Filmed with wit and style. Billy: Tom Courtenay.

10:15 **40 1159 AND COUNTING—Religion**

10:20 **40 THE WORD—Religion**

10:25 **40 JOY TO THE WORLD**

10:30 **11 JERRY FALWELL—Religion**
Sermon interpreted for the hearing-impaired. (60 min.)

13 JIMMY SWAGGART—Religion

24 LILLIAN HELLMAN: A PROFILE
See Sat. 5:30 P.M. for details.

34 PELICULA—Sera Anunciado

40 JACK VAN IMPE—Religion

Z MOVIE—Drama
"The Fixer." (1968) Not rated: Violence and adult situations. Bernard

Sunday

11 PM to Sign-off

Malamud's prize-winning novel about a persecuted Jewish peasant in turn-of-the-century Russia. Alan Bates, Dirk Bogarde. (2 hrs., 10 min.)

11PM (2) (4) NEWS
(5) PACESETTERS
(7) (42) MOVIE (CC)—Continues
"The Ten Commandments." See 8 P.M. for details. (90 min.)
(9) JERRY FALWELL—Religion
Interpreted for the hearing-impaired.
(22) DAWN OF A NEW DAY—Religion
(24) SACRED SERVICE: AVODATH HAKODESH—Music
Special: See Sat. 10:30 P.M. for details. (60 min.)
(28) AGRONSKY & COMPANY
(40) EVER INCREASING FAITH—Price
(ON) SANTA ANITA REPLAY
11:15 (2) CBS NEWS—Ed Bradley
11:30 (2) SUNDAY SPORTS FINAL
(5) 700 CLUB—Religion
(11) MOVIE—Musical
"Easter Parade." See Sat 3 P.M. for details. (2 hrs.)
(13) POP GOES THE COUNTRY
Rex Allen Jr. sings "It's Over"; Jeanne Pruett performs "It's Too Late." Also: Tom T. Hall sings "That Song Is Driving Me Crazy."
(28) INDEPENDENT EYE—Films
"Varnette's World: A Study of a Young Artist" by independent filmmaker Carroll Blue documents the life of black artist Varnette Honeywood.
(ON) MOVIE—Drama
"The Warriors." (1979) PG: Violence and adult situations. Walter Hill's stylized direction enhances this surrealistic, controversial tale of New York City taken over by roaming street gangs. Michael Beck, James Remar. Fox: Thomas Waites. (1 hr., 35 min.)
11:45 (2) ROCKFORD FILES—Crime Drama
Rockford's fishing chum wants to return the half-million dollars he stole years before. James Garner, Noah Beery. Charlie: Eddie Firestone. Sandy: Susan Howard. Becker: Joe Santos. Lucy Carbone: Joseph Della Sorte. (60 min.)
(4) THE HERMITAGE—Documentary
Special: Natalie Wood and Peter Ustinov guide viewers through some of the 350 rooms of The Hermitage, the Leningrad museum that was once the residence of Catherine the Great. Among the treasures viewed on this 1979 tour are paintings by Rembrandt, Van Dyck, Rubens, Titian, Poussin, Reynolds, Goya, Cezanne, Monet, Matisse and Picasso; ancient Greek and Roman statuary; the throne of Peter the Great. (90 min.)
Mid. (13) ROOKIES—Crime Drama
Terry (Georg Stanford Brown) investigates an old friend's apparently purposeless attack on a cop. Ramirez: Victor Campos. Willie: Michael Ontkean. (60 min.)
(28) SNEAK PREVIEWS
(40) DEMOS GLORIA A DIOS
12:30 (7) NEWS
(34) SIEMPRE EN DOMINGO
(42) ABC NEWS—Tom Jarriel
12:45 (2) NAME OF THE GAME—Drama
Jose Ferrer as a headline-hunting attorney and Roddy McDowall as his hippie client accused of murder. Dan: Robert Stack. Stan Rubin: Paul Stewart. Lydia: Carolyn Jones. Billy: Robert Lipton. Peggy: Susan Saint James. Ginger: Jill Banner. (90 min.)
(42) 700 CLUB—Religion
(Z) MOVIE—Crime Drama
"Escape from Alcatraz." (PG) See Sat. 8:30 P.M. for details. (1 hr., 50 min.)
1 AM (7) ABC NEWS—Tom Jarriel
(13) NEWS
1:15 (4) AT ONE WITH—Interview
(7) MOVIE—Comedy-Drama
"Three Coins in the Fountain." (1954) Oscars went to Milton Krasner's location photography and to the title song of this romance about three American girls in Italy. Dorothy McGuire, Clifton Webb, Jean Peters, Louis Jourdan, Maggie McNamara, Rossano Brazzi, Howard St. John, Cathleen Nesbitt. Entertaining chiefly as a travelogue of Rome and Venice. (90 min.)
1:30 (11) TURNABOUT
2:15 (2) (4) NEWS
2:30 (2) TODAY'S RELIGION
2:45 (Z) MOVIE—Western
"The Outlaw Josey Wales." (PG) See 4 P.M. for details. (2 hrs., 15 min.)
3 AM (2) NEWSMAKERS
3:30 (2) INTERFACE—Discussion
5 AM (34) PELICULA—Sera Anunciado
(40) BEHIND THE SCENES
(Z) MOVIE—Drama
"The Fixer." See 10:30 P.M. for movie details. (2 hr., 10 min.)

Monday

5:15 AM to 7 AM

MORNING

5:15 (4) CONTEMPORARY HEALTH ISSUES—Instruction
(40) 1159 AND COUNTING—Religion
5:20 (40) THE WORD—Religion
5:25 (40) JOY TO THE WORLD
5:30 (2) SUNRISE SEMESTER
Radio, Television and the New Technology: Pay-TV is studied.
(40) GOIN' HOME—Religion
5:45 (4) HEALTH FIELD
(50) A.M. WEATHER
6 AM (2) JUNTOS—Education
(5) GALLERY—Johnny Grant
(7) UNDERSTANDING HUMAN BEHAVIOR
(9) YOUTH AND THE ISSUES
(11) UNIVERSITY OF THE AIR
(13) NEWS
(40) LOVE SONG TO THE MESSIAH—Religion
(50) PERSONAL FINANCE—Instruction
6:15 (4) KNOWLEDGE
(13) FILMS THAT TEACH
6:30 (2) SUNNYSIDE—Discussion
(5) HISTORY OF MEXICO
(7) DAYBREAK L.A.
(9) COMMUNITY FEEDBACK—Fernando Del Rio
(11) NEW ZOO REVUE
(13) FELIX THE CAT—Cartoons
(22) FINANCIAL OPENING
(40) BEST DAY OF YOUR LIFE—Hickey
(42) RICHARD SIMMONS—Health
(50) BIOLOGY—Instruction
6:45 (22) NEWS
(28) A.M. WEATHER
6:50 (22) GOLD & SILVER REPORT
6:55 (4) NEWS
(22) YESTERDAY'S STOCKS
7 AM (2) CBS NEWS—Charles Kuralt
(4) (36) TODAY—Tom Brokaw
Ringo Starr and actress Barbara Bach are scheduled. (2 hrs.)
(5) 700 CLUB—Religion
(7) (42) GOOD MORNING AMERICA—David Hartman
Scheduled: Lena Horne. (2 hrs.)
(9) FROOZLES—Children
(11) BUGS BUNNY, PORKY PIG—Cartoons

YOUR WEIGHT-LOSS PRAYERS ARE ANSWERED!
The RICHARD SIMMONS Show
TODAY 8:30am
AMERICA'S NUMBER ONE TALK SHOW HOST!
DONAHUE
TODAY 9:00am
5

22 MARKET OPENING
28 YOGA FOR HEALTH—Instruction
34 LUIS DE ALBA—Comedia
40 PRAISE
50 MacNEIL, LEHRER REPORT

7:30 9 THERE IS A WAY—Religion
11 GREAT SPACE COASTER —Cartoons
13 MIGHTY MOUSE—Cartoons
22 MARKET COVERAGE
28 MISTER ROGERS—Children
34 NOTICIERO
50 OVER EASY (CC)
Topic: women and Social Security. Also: singer Helen Ward. (Repeat)

8 AM 2 CAPTAIN KANGAROO
Actor John Denver appears in a fairy tale. (60 min.)
9 JIM BAKKER—Religion
11 TOM AND JERRY—Cartoon
22 CONSERVATIVE INVESTOR
28 CAPTIONED ONCE UPON A CLASSIC—Children
See Sat. 6 P.M. for details.
34 TO BE ANNOUNCED
50 BODY BUDDIES—Exercise

8:15 52 NUESTRA COMUNIDAD

8:30 5 RICHARD SIMMONS—Health
11 FLINTSTONES—Cartoon
13 POPEYE—Cartoons
22 COMMODITY LINE
24 HERE'S TO YOUR HEALTH (CC)
See 8 P.M. for details.
28 50 VILLA ALEGRE—Children
34 HOY MISMO

8:45 52 NOTICIERO

9 AM 2 JEFFERSONS
George tries to get Billy Dee Williams to speak at a fund-raiser.
4 36 LAS VEGAS GAMBIT—Game
5 PHIL DONAHUE
Guest: Ralph Nader. (60 min.)
7 A.M. LOS ANGELES
11 I LOVE LUCY—Comedy BW
13 ROMPER ROOM
22 TRADERS OUTLOOK
24 ONCE UPON A CLASSIC (CC) —Children
See Sat. 7:30 P.M. for details.
28 SESAME STREET (CC)—Children
40 BEHIND THE SCENES
42 CHARLIE ROSE
50 BIG BLUE MARBLE
52 PELICULA—Sera Anunciado

Hot off the wire... ...the latest news...the newest shows...the show-business business...Every week, Jane Hall in New York and Joseph Finnigan in Hollywood report the comings and goings of the television industry in TV TELETYPE...only in TV GUIDE. Read it while it's hot.

TV Teletype
New York/Hollywood

9:15 22 GEM REPORT
40 1159 AND COUNTING—Religion
9:20 40 THE WORD—Religion
9:25 40 JOY TO THE WORLD
9:30 2 ALICE
Alice and Vera vie for the Cinderella role in a children's play.
4 36 BLOCKBUSTERS—Game
11 BEWITCHED—Comedy
13 WOMAN'S ALMANAC
18 SOLUTIONS
22 EXECUTIVE REPORT
24 MISTER ROGERS—Children
40 LOVE SPECIAL—Nancy Harmon
42 THERE IS A WAY—Religion
50 ELECTRIC COMPANY—Children

10AM 2 PRICE IS RIGHT—Game
4 36 WHEEL OF FORTUNE—Game
5 BIG VALLEY—Western
Heath (Lee Majors) is bushwhacked by Daddy Cade and his murderous brood, who figure that the well-dressed cowboy should bring them a tidy ransom. Daddy Cade: John Dehner. (60 min.)
7 LOVE BOAT
Passengers: Pearl Bailey, Nanette Fabray, Don Adams. (60 min.)
9 MID-MORNING L.A.—Hilton
11 I DREAM OF JEANNIE—Comedy
13 DORIS DAY—Comedy
18 MAHARISHI MAHESH YOGI
22 NEW YORK STOCK EXCHANGE
24 ELECTRIC COMPANY—Children
34 MUNDO LATINO
42 700 CLUB—Religion
50 CAPTIONED ONCE UPON A CLASSIC—Children

10:15 22 POINT OF LAW
10:30 4 36 PASSWORD PLUS—Game
Bart Braverman, Barbara Rhoades. Host: Tom Kennedy.
11 FAMILY AFFAIR—Comedy
13 ROOM 222—Comedy-Drama
22 MARKET UPDATE
24 SACRED SERVICE: AVODATH HAKODESH—Music
Special: See Sat. 10:30 P.M. for details. (60 min.)
40 LESTER SUMRALL—Religion
52 CANASTA DE CUENTOS MEXICANOS

10:45 22 ON THE LINE
11AM 2 REAL LIFE STORIES
4 36 CARD SHARKS—Game
5 BONANZA—Western
The Cartwrights try to end a crippled rancher's dependence on his corrupt hired hand. Ezekial: Claude Akins. Tom: Harry Townes. Ben: Lorne Greene. (60 min.)
7 42 FAMILY FEUD—Game
11 GHOST AND MRS. MUIR —Comedy
13 MOVIE—Western BW
"The Trail Beyond." (1934) John Wayne. (60 min.)
18 INLAND EMPIRE—News
22 NEW YORK STOCK EXCHANGE
28 ELECTRIC COMPANY—Children
34 GRANDES NOVELAS
40 PATTERN FOR LIVING—Religion
52 ESTACION TERMINAL

11:10 22 DOLLARS AND SENSE
11:15 22 HOW TO PROFIT DURING THE TURBULENT '80S
11:30 2 SEARCH FOR TOMORROW —Serial
4 36 DOCTORS—Serial
7 42 RYAN'S HOPE—Serial
9 MOVIE—Drama BW
"All About Eve." (1950) Incisive portrait of a young actress (Anne Baxter) who uses a star (Bette Da-

vis) as a steppingstone to fame. Gary Merrill, George Sanders, Celeste Holm, Thelma Ritter, Hugh Marlowe. (90 min.)
[Shown in two parts, the movie concludes tomorrow at this time.]
11 NEWS
18 BUENOS AMIGOS—Religion
22 YOUR FINANCIAL FUTURE
24 FREESTYLE
28 CAPTIONED VIC BRADEN'S TENNIS FOR THE FUTURE
Coach Braden discusses proper techniques for the serve.
40 FATHER MICHAEL MANNING
58 SACRAMENTO WEEK IN REVIEW

AFTERNOON

Noon **2 YOUNG AND THE RESTLESS**
4 36 DAYS OF OUR LIVES—Serial
5 TWILIGHT ZONE—Drama BW
Four thieves, emerging from suspended animation, face unforeseen problems when they try to spend the loot they pilfered 100 years before. Farewell: Oscar Beregi. DeCruz: Simon Oakland.
7 42 ALL MY CHILDREN—Serial
11 MOVIE—Western
"The Great Sioux Massacre." (1965) Cavalry vs. Indians in yet another account of events leading up to Custer's last stand. Reno: Joseph Cotten. Benton: Darren McGavin. Custer: Philip Carey. (2 hrs.)
13 MOVIE—Comedy
"Island of Love." (1963) Funny Runyonesque caper as a con man (Robert Preston) teams up with a writer (Tony Randall) to turn an island into a phony tourist trap. Georgia Moll, Walter Matthau, Betty Bruce, Michael Constantine. (2 hrs.)
18 EUGENIA GRANDET
22 MARKET UPDATE
24 50 PEARLS
Return: Profiling Asian-Americans. First up: Emiko Tonooka, a Japanese-American interned during World War II, is seen on an emotional journey to the California site of the camp, and visiting her childhood home. (Repeat)
28 DICK CAVETT
New York City mayor Edward Koch is the scheduled guest.
40 BEHIND THE SCENES
52 LUIS VIGOREAUX—Musica
58 WASHINGTON WEEK IN REVIEW
Z **MOVIE—Comedy-Drama**
"Something for Everyone." (R) See Sat. 10:30 P.M. (1 hr., 50 min.)
12:15 **22 MARKET COVERAGE**
40 1159 AND COUNTING—Religion
12:20 **40 THE WORD—Religion**
12:25 **40 JOY TO THE WORLD**
12:30 **5 TWILIGHT ZONE—Drama** BW
A derelict gives boisterous Patrick McNulty (Richard Erdman) a stop watch—that can stop all motion in the world. Potts: Leon Belasco. Bartender: Herbie Faye.
22 NEWS
24 BIG BLUE MARBLE
28 OVER EASY (CC)
Topic: women and Social Security. Also: singer Helen Ward. (Repeat)
34 EL CHAPULIN COLORADO—Comedia
40 CHRISTIAN THERAPY
12:45 **22 COMMODITY REPORT**
1 PM **2 AS THE WORLD TURNS—Serial**
4 36 ANOTHER WORLD—Serial
5 HOUR MAGAZINE
A visit with Bob Keeshan, TV's "Captain Kangaroo"; a discussion of anxieties children face and how parents can deal with them. (60 min.)
7 42 ONE LIFE TO LIVE—Serial
9 NEWS
18 EL MUNDO DE BERTA—Novela
22 MARKET CLOSING ACTIVITIES
24 SACRAMENTO WEEK IN REVIEW
34 CONCURSO DE LA TV
40 SCIENCE AND CREATION—Religion
52 ANACAONA—Novela
58 CAPTIONED ONCE UPON A CLASSIC—Children
Kenneth (Patrick Ryecart) devises a plan to reveal who stole the standard in Part 7 of "The Talisman." Richard: Stefan Chase.
1:15 **22 DOW 30**
1:30 **9 FBI—Crime Drama**
On a Seattle-bound jetliner, a passenger pulls a gun—and demands to be taken to Communist Manchuria. King: Arthur Hill. Stewardess Gibbs: Jessica Walter. (60 min.)
22 CHARTING THE MARKET
24 SNEAK PREVIEWS—Movie Reviews
34 EL CHAVO
40 KINGDOM LIVING—Religion
1:50 Z **"Z" MAGAZINE OF THE AIR**
2 PM **2 GUIDING LIGHT—Serial**
4 36 TEXAS—Serial
5 JOHN DAVIDSON
Guests: actors Gil Gerard, Tom Wopat, Karen Valentine; and Ann Mills Griffiths of the National League of POW-MIA Families. Also: a visit from some unusual birds. (90 min.)
7 42 GENERAL HOSPITAL—Serial
11 LET'S RAP—Discussion
13 ONE STEP BEYOND—Drama BW
Barbara Baxley plays a teacher who is suddenly compelled to write on the blackboard—in a language she doesn't know.
18 ENTRE MUJERES SOLAMENTE
24 OVER EASY
Topic: women and Social Security. Also: singer Helen Ward. (Repeat)
34 LOS ANGELES AHORA
40 LESTER SUMRALL—Religion
52 AMAME—Novela
SEL **MOVIE—Western**
"Little Big Man." (1970) PG: Violence and adult situations. Director Arthur Penn's satire on the winning of the West, with Dustin Hoffman as a 121-year-old man recalling his checkered career. (2 hrs., 25 min.)
Z **MOVIE—Comedy-Drama**
"California Dreaming." (R) See Sat. 5:15 P.M. for details. (90 min.)
2:30 **9 IRONSIDE—Crime Drama**
A habitual gambler is forced to sell information to Ironside to support his losses. Ironside: Raymond Burr. Baxter: Allen Garfield. Matt: Albert Salmi. Mark: Don Mitchell. (60 min.)
11 MY THREE SONS—Comedy
Jane Wyman appears as Steve's old friend—and Barbara's irritant. Steve: Fred MacMurray.
13 SUPERMAN—Adventure BW
Superman investigates the deaths of three Government witnesses. George Reeves. Jimmy: Jack Larson.
18 PELICULA
24 SOCCER MADE IN GERMANY
34 AMBICION—Novela
40 PRAISE
58 PEOPLE OF THE FIRST LIGHT—Documentary
3 PM **2 BARNEY MILLER—Comedy**
A rash of crimes like those on TV police shows bewilders the officers. Hal

Sports and Specials
Continued from page A-11

SUNDAY/Continued
The Hermitage 11:45 P.M. (4)
Visiting the museum in Leningrad.

MONDAY
Sacred Service: Avodath Hakodesh 10:30 A.M. (24)
A performance of Bloch's service.
Billy Graham Crusade 7 P.M. (42)
Telecast from Reno.
I Was Hungry 8 P.M. (9)
Billy Graham Crusade 9 P.M. (9)
Telecast from Reno.
CBS News Special 11:30 P.M. (2)
"Reagan: The First Three Months."

TUESDAY
Billy Graham Crusade 7 P.M. (42); 9 P.M. (9)
Highlights of a Japanese crusade.
Somalia: The Silent Tragedy 10:30 P.M. (24)
Plight of refugees in the African nation.

WEDNESDAY
America on a Binge 7 P.M. (11)
Agam and . . . 10:30 P.M. (24)
A profile of artist Yaacov Agam.

THURSDAY
Informance 8 P.M. (28)
An evening with Ted Piltzecker.
NBC White Paper 9 P.M. (4, 36)
On President Reagan's first 100 days.
CBS News Special 11:30 P.M. (2)
"Reagan: The First Three Months."

FRIDAY
America on a Binge 11 A.M. (11)
Somalia: The Silent Tragedy 8:30 P.M. (24)
Plight of refugees in the African nation.
John Denver 9 P.M. (7, 42)
With Beverly Sills, James Galway.
Billy Graham Crusade 9 P.M. (13)
Telecast from Reno.
ABC News Closeup 10 P.M. (7, 42)
Updating a report on the MX missile.

CASUAL VIEWERS. Even if you don't watch a lot of television, you can still use TV GUIDE. Every week, this magazine gives you TV news, reviews, previews and complete program information. Some people can afford to spend only a few hours a week in front of a TV set. Those hours shouldn't be wasted. TV GUIDE helps you make the most of them.

Monday

3 PM to 3:30 PM

Linden. Wojo: Maxwell Gail. Harris: Ron Glass. Yemana: Jack Soo.

4 MATCH GAME
Dick Martin, Fred Travalena, Elaine Joyce, Debralee Scott, Brett Somers and Charles Nelson Reilly.

7 42 EDGE OF NIGHT—Serial
11 $50,000 PYRAMID—Game
13 MIGHTY MOUSE—Cartoons
28 HOME GARDENER—Instruction
34 EL CORAJE DE QUERER—Novela
36 MIKE DOUGLAS
50 FRUGAL GOURMET
52 EN CASA DE WI-WI—Comedia
58 BIG BLUE MARBLE

3:30 **2 BARNABY JONES—Crime Drama**
How to cash in on tragedy. Barnaby: Buddy Ebsen. Sue: Arlene Golonka. Phil: Jackie Coogan. (60 min.)

4 MARY TYLER MOORE—Comedy
Mary is a study in misery after she and Rhoda have an argument. Rhoda: Valerie Harper. Lou: Edward Asner. Georgette: Georgia Engel. Ted: Ted Knight.

5 HOLLYWOOD SQUARES—Game
John McCook, Jayne Kennedy, Mike Connors, Carol Lynley, Paul Lynde, Mary Crosby, Foster Brooks, Stiller & Meara, Antonio Fargas.

7 WORLD OF PEOPLE
A trip to Baltimore, Md., for a performance by the Lettermen.

9 MOVIE—Comedy
"Apartment for Peggy." (1948) A mother-to-be (Jeanne Crain) and her veteran-husband (William Holden) live in an attic while he attends college on the GI Bill. (2 hrs.)

11 MIKE DOUGLAS
A repeat show with co-host Suzanne Somers. Guests include actor Roger Moore, comedy team Skiles and Henderson, singer Andy Gibbs and gadget man Stan Kann. (90 min.)

13 POPEYE—Cartoons
24 VILLA ALEGRE—Children
28 UNDERSTANDING HUMAN BEHAVIOR—Instruction
42 LOVE BOAT
Passengers: Pearl Bailey, Nanette Fabray, Don Adams. (60 min.)

50 OVER EASY (CC)
A talk with Chita Rivera and her daughter Lisa Mordente. (Repeat)

CHANNEL 4

Score another one for Stu.

Stu Nahan has just won another award; The California Associated Press TV-Radio Association first place award for Best Sports Segment. Congratulations, Stu.

NewsCenter 4 at 5, 6 & 11

We're your channel for news.

52 BUBULIN EL DUENDE
3:35 Z CINEMASCORE
4 PM 4 MARY TYLER MOORE—Comedy
Mary becomes the third side of a fractured triangle after her friends get a divorce. Jack: Bert Convy. Linda: Beth Howland. Lou: Edward Asner.
5 BONANZA—Western
Ben's marriage to Katherine Saunders (Teresa Wright) is endangered when the widow's son is accused of murder. Eden: Dee Pollock. Miller: Sherwood Price. (60 min.)
7 NEWS
13 FRED FLINTSTONE AND FRIENDS—Cartoon
24 MISTER ROGERS—Children
28 VILLA ALEGRE—Children
34 EMILIA—Novela
50 MacNEIL, LEHRER REPORT
52 RETRATO EN VIVO—Musica
Z MOVIE—Crime Drama
"Escape from Alcatraz." (PG) See Sat. 8:30 P.M. for details. (1 hr., 50 min.)
4:30 2 NEWS
4 BOB NEWHART—Comedy
Bob counsels convicts preparing for life on the outside. Emily: Suzanne Pleshette. Tatum: Taurean Blacque. Kopelson: Allen Case.
13 SCOOBY DOO—Cartoons
18 HOMBRE—Novela
22 INSIDE CONGRESS—Discussion
24 ELECTRIC COMPANY—Children
28 MISTER ROGERS—Children
36 JOHN DAVIDSON
Guests: Ed and Victoria McMahon, actors Grant Goodeve and Judy Landers, and authors Lawrence Hatterer ("The Pleasure Addicts") and Beatrice Lydecker. (90 min.)
40 BACKYARD—Children
42 MERV GRIFFIN
From Las Vegas: Guests are Tony Orlando, actor Robert Urich ("Vega$"), Dottie West and knife thrower Larry Ciesewski. (60 min.)
50 WRITING FOR A REASON —Instruction
58 WITH OSSIE & RUBY (CC) —Variety
See Sat. 7:30 P.M. for details.
5 PM 2 4 7 NEWS
5 STARSKY & HUTCH—Crime Drama
Hutch (David Soul) is involved with a blues singer whose brother has underworld connections. Starsky: Paul Michael Glaser. Marianne Owens: Jenny O'Hara. Nick Finch: Malachi Throne. Harry: Sandy Baron. (60 min.)
11 DODGER DUGOUT
13 KARTOON KARNIVAL—Cartoons
22 WALLY GEORGE—Interview
24 PADDINGTON BEAR—Children
28 SESAME STREET (CC)—Children
30 TO BE ANNOUNCED
34 HOGAR DULCE HOGAR —Comedia
40 BEHIND THE SCENES
50 PROJECT UNIVERSE—Instruction
52 RAFAELA—Novela
58 CAPTIONED ONCE UPON A CLASSIC—Children
See 1 P.M. for details.
5:15 11 DODGER PRE-GAME
40 1159 AND COUNTING—Religion
5:20 40 THE WORD—Religion
5:25 40 JOY TO THE WORLD
5:30 9 WHAT'S HAPPENING!!—Comedy
In the hospital with a knee injury, Roger (Ernest Thomas) rooms with a baseball veteran (Mel Stewart) alienated from his daughter. Mrs. Duncan: Hope Clarke. Nurse Jennings: Judy Pace.
11 BASEBALL
The Los Angeles Dodgers meet the Astros in the first of a three-game series at Houston. Vin Scully, Jerry Doggett and Ross Porter report. See the Close-up on page A-59. (Live)
13 SCOOBY-DOO—Cartoons
18 ENIGMA—In Spanish
22 SPOTLIGHT ON THE NEWS
24 OVER EASY (CC)
Topic: women and Social Security. Also: singer Helen Ward. (Repeat)
30 DR. EUGENE SCOTT—Religion
34 AL ROJO VIVO
40 LIVE NOW—Merlin Corothers
42 WORLD OF PEOPLE
A trip to Baltimore, Md., for a performance by the Lettermen.
50 UNDERSTANDING HUMAN BEHAVIOR—Instruction
5:50 Z NEWS—30 YEARS AGO THIS WEEK BW
5:55 22 DOLLARS AND SENSE

EVENING

6 PM 2 4 7 36 42 NEWS
5 WONDER WOMAN—Adventure
A thief (David Hedison) plans to charm his way to a queen's crown jewels. Lynda Carter. Queen Kathryn: Juliet Mills. (60 min.)
9 TIC TAC DOUGH—Game
13 GOOD TIMES
It's E-Day for the Evans family, and E stands for eviction. Florida: Esther Rolle. James: John Amos.
18 34 NOTICIERO
22 TODAY'S FINANCIAL FINAL
24 ART IN AMERICA
28 PADDINGTON BEAR—Children
40 ORDINARY PEOPLE—Religion
50 ELECTRIC COMPANY—Children
52 LA FIERA—Novela
Z FILMS
6:15 22 COMMODITY FINAL
6:30 9 JOKER'S WILD—Game
13 BENNY HILL—Comedy
Featured: an appearance by Wonder Gran and her cohort Dracula; a visit to an Irish television studio.
22 CHARTING THE MARKET
28 NEWSBEAT—Newsmagazine
36 TRAVELURE
40 ROGER—Religion
42 ABC NEWS—Frank Reynolds

50 STUDIO SEE—Children
6:45 22 GOLD & SILVER REPORT
Z CHARLES CHAMPLIN —Interview
Guest: Gene Kelly.
6:55 22 WALL STREET WRAP-UP
7 PM 2 CBS NEWS—Rather/Drinkwater
4 36 NBC NEWS—John Chancellor
5 HAPPY DAYS AGAIN—Comedy
Fonzie's cousin (Scott Baio) cheats on an exam to win the part-time job the Fonz (Henry Winkler) promised him. Ron Howard. Joanie: Erin Moran.
7 ABC NEWS—Frank Reynolds
9 BULLSEYE—Game
13 STREETS OF SAN FRANCISCO —Crime Drama
The killer of four lawyers leaves a pamphlet on disbarment proceedings at the scene of each slaying. (60 min.)
18 ROLLERGAMES
24 FAST FORWARD—Documentary
A look at developments in television receivers and the influence of the medium on society.
28 OVER EASY (CC)
A talk with Chita Rivera and her

close up

BASEBALL
MON. 5:30 PM 11
TUES. 5:30 PM 11
WED. 4 PM 11

DODGERS VS. ASTROS AT HOUSTON

Los Angeles

Pitchers	Infielders
34 Valenzuela	6 Garvey
35 Welch	10 Cey
37 Castillo	15 Lopes
38 Goltz	18 Russell
41 Reuss	36 Frias
43 Sutcliffe	**Outfielders**
46 Hooton	8 Smith
48 Stewart	12 Baker
51 Forster	16 Monday
57 Howe	21 Johnstone
Catchers	28 Guerrero
7 Yeager	30 Thomas
13 Ferguson	44 Landreaux
14 Scioscia	

Houston

Pitchers	16 Bergman
20 Sutton	17 Landestoy
31 LaCorte	18 Howe
34 Ryan	24 Heep
35 Sambito	**Outfielders**
36 Niekro	15 Woods
39 Knepper	21 Puhl
41 Sprowl	25 Cruz
45 Smith	28 Cedeno
47 Andujar	29 Walling
48 Ruhle	30 Leonard
Infielders	**Catchers**
8 Roberts	6 Pujols
10 Thon	14 Ashby
12 Reynolds	

Prepare for war.

The network ratings war starts April 30. It'll be blockbuster vs. blockbuster. Unfortunately, at the same time on different channels. Fortunately, participating Fotomat Stores are having a sale on Sony, TDK, Fuji and Scotch videocassettes. So you can catch your favorite movie on fresh, clean tape while you're catching your favorite special on another channel.

OFFER EXPIRES 5/30/81. QUANTITIES LIMITED. ALL BRANDS NOT AT ALL STORES. © FOTOMAT CORP. ALL RIGHTS RESERVED

Two Beta/L-500's $10.95 ea.
Two VHS/T-120's $13.95 ea.

FOTOMAT.

HOUSEBOAT VACATIONS

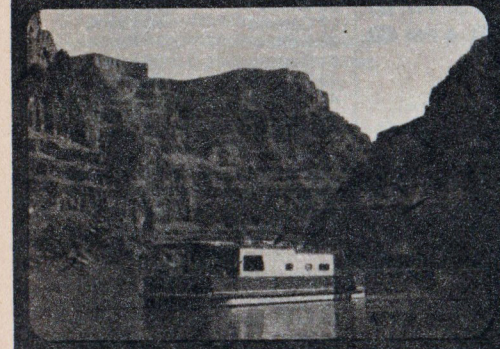

Take a spring fling on your choice of four spectacular waterways. Cruise, fish, swim, explore or just laze your time away. Our easy to operate houseboats are fully equipped with full kitchens, baths, BBQ's, stereo systems — even free bedding and linens.

3 DAY WEEKEND GETAWAYS	4 DAY MIDWEEK SPECIALS	FULL WEEK VACATIONS (7 DAYS, 6 NITES)

AT VERY AFFORDABLE PRICES

Lake Shasta
The Delta

Play Mate Resort • Marinas
730 S. CYPRESS, LA HABRA, CALIFORNIA 90631
SEND ME A FREE BROCHURE
NAME
ADDRESS
CITY/STATE/ZIP
TVGLA 4/81

Lake Mohave
Lake Mead

213/691-2235

714/871-1476

Monday Evening Programs

See listings for details.

	8:00	8:30	9:00	9:30	10:00	10:30
2	Private Benjamin	Two of Us	M*A*S*H	House Calls	Lou Grant	
4 36	Little House on the Prairie (CC)		Movie: The Stranger at Jefferson High			
5	Movie: Fame Is the Name of the Game				News	
7 42	That's Incredible!		Dynasty		Soap	
9	I Was Hungry		Billy Graham Crusade		News	
11	To be announced	M*A*S*H	All in the Family	Merv Griffin		
13	Movie: Boeing Boeing				News	INN News
18	Invasores		News; Kazoku Sorotte Aji Jiman (9:15)	Hello America	Kanetaka Kaoru Sekaino Tabi	Abarenbo Shogun
24 28	Shakespeare Plays					
30	Festival of Faith (7:00)					
34	Rosa de lejos (7:30)	Chespirito		Colorina	Noche a noche	24 Horas
40	Praise					
50	Charlie Chaplin	Movie: The Shocking Miss Pilgrim			Reel West	Masterpiece Theatre (CC)
58	Here's to Your Health (CC)	Sneak Previews	Off the air			
ON	Out				Out	
SEL	Movie (7:00)	Movie: Lady Sings the Blues				
Z	Movie (7:00)	Cinema-score (8:45)	Movie: Something for Everyone			

daughter Lisa Mordente. Also: how to cultivate bonsai trees. (Repeat)

30 FESTIVAL OF FAITH—Religion

34 APRENDIENDO A AMAR

40 BEST DAY OF YOUR LIFE —Hickey

42 BILLY GRAHAM CRUSADE —Religion

Special: "Prepare for Judgment Day" is the topic of The Rev. Mr. Graham's sermon in this crusade telecast from Reno. (60 min.)

50 MacNEIL, LEHRER REPORT

58 CROCKETT'S VICTORY GARDEN

ON PROFESSIONALS

After the son of a South American president is murdered, CI5 agents set out to find the killers. (55 min.)

SEL MOVIE—Drama BW

"Hester Street." (1975) PG: Adult situations. Director Joan Micklin Silver's acclaimed portrait of a Jewish immigrant couple on New York's Lower East Side in 1896. Steven Keats, Carol Kane. Mamie: Dorrie Kavanaugh. Bernstein: Mel Howard. (90 min.)

Z MOVIE—Musical

"Singin' in the Rain." See Sun. 8:45 P.M. for details. (1 hr., 45 min.)

7:30 **2 TWO ON THE TOWN**

Scheduled segments include a report on child stealing; an interview with singer-songwriter Harry Chapin.

4 FIGHT BACK! WITH DAVID HOROWITZ—Consumer Report

Tips to tighten home security, cut pet-care costs and avoid the dangers of self-medication.

5 SHA NA NA—Variety

A Roman bath is the setting for Sha Na Na's version of "Splish Splash" in this episode with guest Larry Gatlin.

7 HOLLYWOOD SQUARES—Game

George Gobel, Audrey Landers, Tom Dreesen, Tony Randall, Christopher Norris, Wayland & Madame, Florence Henderson, Paul Lynde, Vincent Price.

9 FACE THE MUSIC—Game

Monday

7:30 PM to 8 PM

NHL Playoff: Ch. 9 may pre-empt regular programming tonight to cover the Stanley Cup playoffs.

(24) PRESENTE—Public Affairs
A look at the application of justice to minority individuals.

(28) MacNEIL, LEHRER REPORT
Interpreted in sign language.

(34) ROSA. . . DE LEJOS—Novela

(36) LET'S MAKE A DEAL—Game

(40) GOOD AND HAPPY

(50) ONCE UPON A CLASSIC (CC) —Children
See Sat. 7:30 P.M. for details.

(58) POCHTLAN

8 PM **(2) PRIVATE BENJAMIN—Comedy**
Captain Lewis (Eileen Brennan) halts the barracks' party plans, forcing Benjamin (Lorna Patterson) to set up a covert operation. Gianelli: Lisa Raggio. Winter: Ann Ryerson. Ross: Hal Williams. White: Joyce Little.

(4) (36) LITTLE HOUSE ON THE PRAIRIE (CC)
A stagecoach accident in a remote area leaves only Mary uninjured to find help for the other passengers, including a young woman in labor. Mary: Melissa Sue Anderson. Marge Loren: Leslie Landon. Adam: Linwood Boomer. Charles: Michael Landon. Caroline: Karen Grassle. Laura: Melissa Gilbert. Albert: Matthew Laborteaux. Mrs. Oleson: Katherine MacGregor. (Repeat; 60 min.)

(5) MOVIE—Mystery
"Fame Is the Name of the Game." (1966) A dangerous story comes to light as reporter (Tony Franciosa) investigates a suicide. Jill St. John, Susan Saint James. (2 hrs.)

(7) (42) THAT'S INCREDIBLE!
New segments include a mysterious Mayan crystal skull; a psychic who reunited a father and daughter after a long separation. Repeat segments include a surgical technique to relieve the trembling of Parkinson's disease; a boy who drowned in freezing water and was brought back to life; a "dragon." (60 min.)

(9) I WAS HUNGRY
Dean Jones and Tippi Hedren appear in this taped fund-raiser for Food for the Hungry International. Included: film clips illustrating the organization's work around the world, and studio entertainment. (60 min.)
[Pre-empts regular programming.]

(11) TO BE ANNOUNCED

(13) MOVIE—Comedy
"Boeing Boeing." (1965) Labored humor about a playboy (Tony Curtis) in Paris who tries to keep his three fiancees, all airline hostesses, from meeting. Robert: Jerry Lewis. Jacqueline: Dany Saval. (2 hrs.)

(18) INVASORES—In Spanish

(24) (28) SHAKESPEARE PLAYS —Drama
"Antony and Cleopatra." See the Close-up on page A-63. (3 hrs.)
[After the play: a discussion with Blakely, Lapotaire and director Jonathan Miller.]

(40) PRAISE

(50) CHARLIE CHAPLIN—Comedy (BW)
"The Fireman." (1916) Charlie is a lazy fireman who becomes an unexpected hero. Edna Purviance, Eric Campbell, Lloyd Bacon, John Rand.

(58) HERE'S TO YOUR HEALTH (CC)
A visit to a pain evaluation and treatment clinic is included in a program dealing with alleviation of chronic and

CAMBODIA
and
WORLD HUNGER TV SPECIAL
Featuring
Dr. Larry Ward – Tippi Hedren – Don Sutton – Dean Jones – Dr. Merv Rosell

Los Angeles
KHJ–Channel 9
Monday 8 P.M.
Tuesday 8 P.M.

Food for the Hungry
Box E – Scottsdale, AZ 85252
YES, I'll help feed the starving.
Enclosed is $_____.
Name _____
Address _____
City _____
State _____ Zip _____
All gifts tax deductible
In appreciation we'll send a copy of Dr. Ward's book "And there will be Famines"

close up

SHAKESPEARE PLAYS
MON. 8 PM (24) (28)
WED. 8:30 PM (50)

ANTONY AND CLEOPATRA

The Bard's stirring account of one of history's great love stories.

The noble Roman general Marc Antony was, of course, the *second* great love of Cleopatra's life. The first, Julius Caesar, had taken her as his mistress when his troops took Egypt in 48 B.C. Four years later, after Caesar's assassination, the Queen of the Nile found herself in Antony's arms, locked in an affair that would destroy them both.

Yet as Shakespeare portrays him, Antony is clearly torn between duty to the empire he rules in uneasy partnership with Octavius and Lepidus and devotion to his paramour, for whom he wages war—and sacrifices all. "You didn't know how much you were my conqueror," he tells her, "and that my sword, made weak by my affection, would obey it on all cause."

Antony: Colin Blakely. Cleopatra: Jane Lapotaire. Octavius: Ian Charleson. Enobarbus: Emrys James. Lepidus: Esmond Knight. Octavia: Lynn Farleigh. Pompeius: Donald Sumpter. Charmian: Janet Key. Eros: Simon Chandler. (3 hrs.)

Jane Lapotaire and Colin Blakely

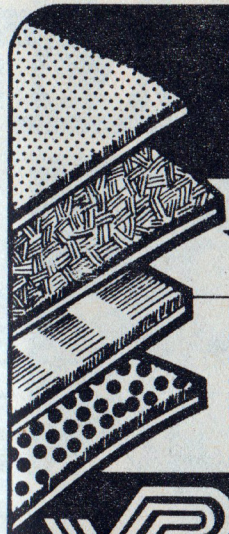

★CARPET★ CLEARANCE SALE
HOMEOWNERS
★NO MONEY DOWN ★ALL CREDIT OK'D
Regardless of your Credit Background

Rolls upon rolls of beautiful quality carpeting. Samples brought to your home. Variety of styles & colors

FREE ESTIMATES
ACT NOW!
COLLECT CALLS ACCEPTED

VB VERY BEST CARPET & DRAPERY CO
213 LOS ANGELES
970-9000
Orange County
(714) 996-1000
Lic. No. 348220

Monday

8 PM to 9 PM

(CC) indicates programs that are closed-captioned.

acute pain. Also: a discussion of self-treatment and pain-killing drugs. Narrator: Peter Graves. (Repeat)

(ON) **OUT—Crime Drama**

Part 1. A former bank robber (Tom Bell) is released from prison to find his home life destroyed. (2 hrs.)

8:30 (2) **TWO OF US—Comedy**

An old friend of Brentwood's dies in Nan's home on the day she's granted a rare interview with a cosmetics tycoon who turns powder-white at the mere mention of death. Brentwood: Peter Cook. Nan: Mimi Kennedy. Helena: Neva Patterson.

(11) **M*A*S*H**

Hawkeye (Alan Alda) reluctantly takes command of the 4077th when the CO goes to Seoul and Major Winchester is incapacitated. B.J.: Mike Farrell. Potter: Harry Morgan. Hot Lips: Loretta Swit. Radar: Gary Burghoff.

(34) **CHESPIRITO**

(50) **MOVIE—Musical**

"The Shocking Miss Pilgrim." (1946) Betty Grable fights for women's rights in old Boston. Dick Haymes, Anne Revere, Allyn Joslyn, Gene Lockhart. (90 min.)

(58) **SNEAK PREVIEWS—Movie Reviews**

Scenes from "Ordinary People" and "The Great Santini" are included in a show on movies about family life. Roger Ebert and Gene Siskel. (Repeat)

(SEL) **MOVIE—Biography**

"Lady Sings the Blues." (1972) R: Adult situations and violence. Diana Ross proves up to the part in her screen debut playing the great Billie Holiday (1915-1959). Billy Dee Williams, Richard Pryor. (2 hrs., 25 min.)

8:45 (Z) **CINEMASCORE**

9 PM (2) **M*A*S*H**

While a bizarre bridge tournament rages at the 4077th, Hawkeye (Alan Alda) is captured by a North Korean (Mako) intent on saving his wounded comrade. Potter: Harry Morgan. B.J.: Mike Farrell. Charles: David Ogden Stiers. Hot Lips: Loretta Swit. (Repeat)

(4) (36) **MOVIE—Drama**

"The Stranger at Jefferson High." This 1981 TV-movie about a family

BILLY GRAHAM

TV SPECIALS...

- PREPARE FOR JUDGMENT DAY
- MIRACLE OVER JAPAN

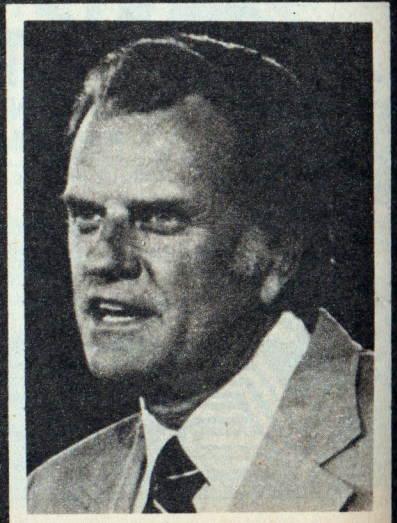

KHJ 9	APRIL 20-9:00 PM APRIL 21-9:00 PM
KCOP 13	APRIL 24-9:00 PM APRIL 25-9:00 PM

NOW - A TAPE AND RECORD OFFER WITH NO OBLIGATION TO BUY - *EVER!*

Take any...

3 TAPES or RECORDS for **1¢** plus postage and handling

PLUS ... *all the tapes or records you want to buy at up to* **HALF OFF** *the regular Music Service prices in our special 6-times a year sales bulletin.*

C-1

NG ELSE TO BUY EVER!

Take your pick of 120 top-star hits.

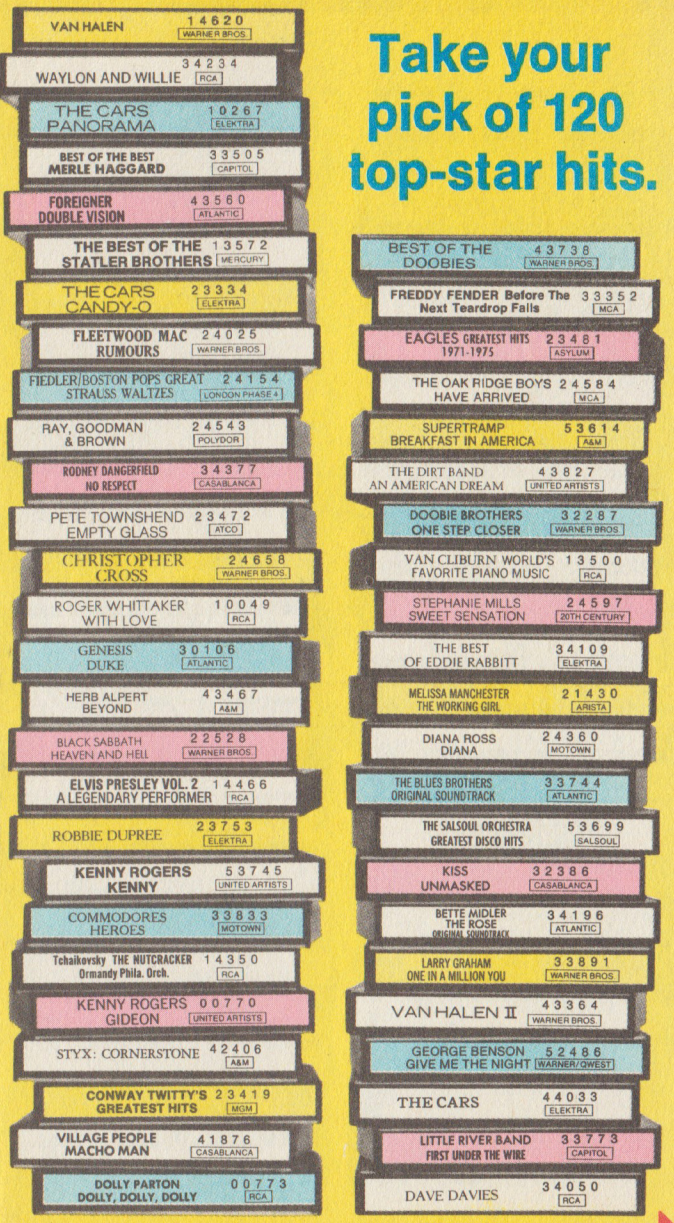

RCA 822

More hits on next page

It's your choice now ... it's your choice later.

You **decide whether to purchase more tapes or records. As many or as few as you wish—or even none at all!**

You are not obligated in any way—not even to listen to a single selection ... unless *you* want to!

So act now—fill out and mail this coupon today!

Mail to: RCA MUSIC SERVICE, P.O. Box RCA 1, Indianapolis, Ind. 46291

1 TAPE PENNY HERE

I enclose 1¢. Please accept my trial membership in the RCA Music Service and send me the 3 hits I've indicated here under the terms outlined in this advertisement. I have no obligation to buy any more albums and I may cancel my membership at any time. (Postage & handling charge added to each shipment.)

4 **RUSH ME THESE 3 SELECTIONS** (indicate by number):

2 **SEND MY SELECTIONS ON** (check one only): ☐ **8-TRACK TAPES** ☐ **RECORDS** ☐ **CASSETTES**

3 **I am most interested in the following type of music—but I am always free to choose from every category** (check one only):

1 ☐ **EASY LISTENING** (Instrumental/Vocal Moods) 2 ☐ **COUNTRY**

3 ☐ **TODAY'S SOUND** (Rock/Soul) 5 ☐ **CLASSICAL**

5 ☐ MR. ☐ MRS ☐ MISS _____ (Please Print)

ADDRESS _____

CITY _____ STATE _____

PHONE Area Code ( ) _____ ZIP _____ V-LZ YG

6 Have you bought anything else by mail in: **6 months** ☐ **year** ☐ **never** ☐

Limited to new members; continental U.S.A. only; one membership per family. Local taxes, if any, will be added.

RCA Music Service reserves the right to request additional information or reject any application.

3 TAPES OR RECORDS FOR 1¢...NOTHING ELSE TO BUY EVER!

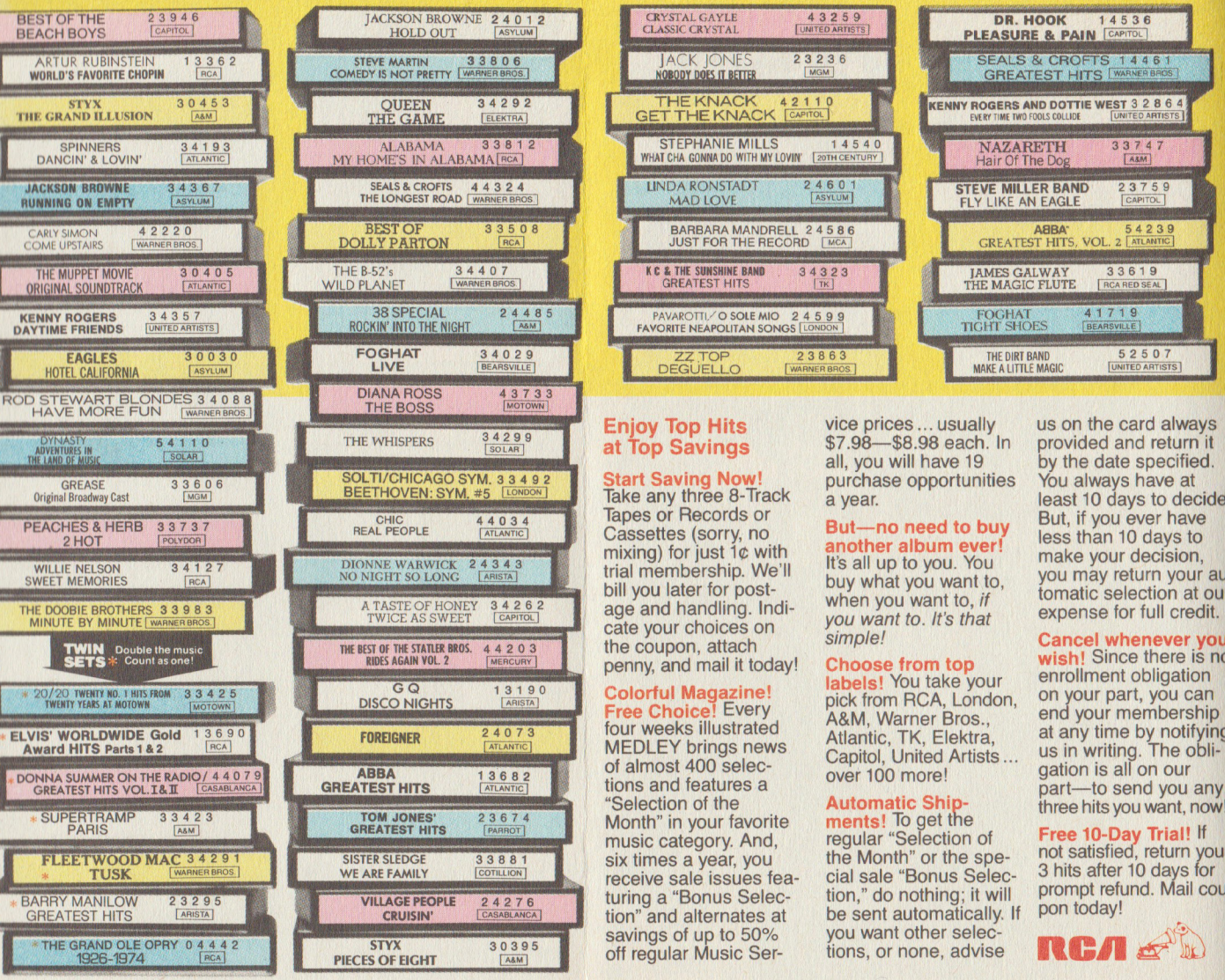

Enjoy Top Hits at Top Savings

Start Saving Now! Take any three 8-Track Tapes or Records or Cassettes (sorry, no mixing) for just 1¢ with trial membership. We'll bill you later for postage and handling. Indicate your choices on the coupon, attach penny, and mail it today!

Colorful Magazine! Free Choice! Every four weeks illustrated MEDLEY brings news of almost 400 selections and features a "Selection of the Month" in your favorite music category. And, six times a year, you receive sale issues featuring a "Bonus Selection" and alternates at savings of up to 50% off regular Music Service prices... usually $7.98—$8.98 each. In all, you will have 19 purchase opportunities a year.

But—no need to buy another album ever! It's all up to you. You buy what you want to, when you want to, *if you want to. It's that simple!*

Choose from top labels! You take your pick from RCA, London, A&M, Warner Bros., Atlantic, TK, Elektra, Capitol, United Artists... over 100 more!

Automatic Shipments! To get the regular "Selection of the Month" or the special sale "Bonus Selection," do nothing; it will be sent automatically. If you want other selections, or none, advise us on the card always provided and return it by the date specified. You always have at least 10 days to decide. But, if you ever have less than 10 days to make your decision, you may return your automatic selection at our expense for full credit.

Cancel whenever you wish! Since there is no enrollment obligation on your part, you can end your membership at any time by notifying us in writing. The obligation is all on our part—to send you any three hits you want, now!

Free 10-Day Trial! If not satisfied, return your 3 hits after 10 days for prompt refund. Mail coupon today!

RCA

RCA 822 TRADEMARKS USED IN THIS ADVT. ARE PROPERTY OF VARIOUS TRADEMARK OWNERS. TMK(S) Ⓡ RCA CORPORATION. SELECTIONS MARKED Ⓔ ARE STEREO EFFECT REPROCESSED FROM MONOPHONIC. Ⓜ = MONOPHONIC.

It's your choice now... it's your choice later.

You **decide whether to purchase more tapes or records. As many or as few as you wish—or even none at all!**

You are not obligated in any way—not even to listen to a single selection... unless *you* want to!

So act now—fill out and mail this coupon today!

Mail to: RCA MUSIC SERVICE, P.O. Box RCA 1, Indianapolis, Ind. 462

1 TAPE PENNY HERE

I enclose 1¢. Please accept my trial membership in the RCA Music Service and send me the 3 hits I've indicated here under the terms outlined in this advertisement. I have no obligation to buy any more albums and I may cancel my membership at any time. (Postage & handling charge added to each shipment.)

4 **RUSH ME THESE 3 SELECTIONS** (indicate by number):

2 **SEND MY SELECTIONS ON** (check one only): ☐ **8-TRACK TAPES** ☐ **RECORDS** ☐ **CASSETTES**

3 **I am most interested in the following type of music—but I am always free to choose from every category** (check one only):

1 ☐ **EASY LISTENING** (Instrumental/Vocal Moods) 2 ☐ **COUNTRY**
3 ☐ **TODAY'S SOUND** (Rock/Soul) 5 ☐ **CLASSICAL**

5 ☐ MR.
☐ MRS. _____
☐ MISS (Please Print)

ADDRESS _____

CITY _____ STATE _____

PHONE Area Code ( ) _____ ZIP _____

V-LZ (Y

6 Have you bought anything else by mail in: **6 months** ☐ **year** ☐ **never** ☐

Limited to new members; continental U.S.A. only; one membership per family. Local taxes, if any, will be added.
RCA Music Service reserves the right to request additional information or reject any application.

NOW - A TAPE AND RECORD OFFER WITH NO OBLIGATION TO BUY - *EVER!*

RCA Music Service, 6550 E. 30th St., Indianapolis, Ind. 46219

Take any...

3 TAPES or RECORDS for **1¢** plus postage and handling

PLUS... *all the tapes or records you want to buy at up to* ***HALF OFF*** *the regular Music Service prices in our special 6-times a year sales bulletin.*

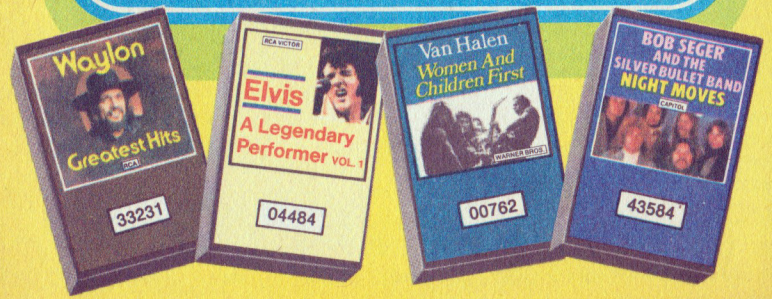

transplanted from Wyoming to Los Angeles focuses on eldest son Adam (Stewart Petersen), a diligent 17-year-old harassed by high-school classmates. (2 hrs.)

Additional Cast

Alice Kaye ..... Lachelle Price
Clyde ..... Philip Brown
Beaner ..... Joel P. Kenney
Carol ..... Shannon Farnon
Stone ..... Albert Lantieri
Brook ..... Dana Kimmell
Sludge ..... Jeff Chamberlain
Gimper ..... Richard Cansino
Ms. Pinkel ..... Laurie Lea Schaefer

7 42 DYNASTY—Drama

Blake's murder trial reaches a climax when both the defense and the prosecution call surprise witnesses. Blake: John Forsythe. Laird: Peter Mark Richman. Krystle: Linda Evans. Fallon: Pamela Sue Martin. Jeff: John James. Joseph: Lee Bergere. Claudia: Pamela Bellwood. Matthew: Bo Hopkins. Lindsay: Katy Kurtzman. (60 min.)

Guest Cast

Jake ..... Brian Dennehy
Sarah Pat ..... Tisch Raye
Judge ..... Lloyd Haynes
Madeline ..... Maggie Wickman

9 BILLY GRAHAM CRUSADE —Religion

Special: "Prepare for Judgment Day" is the topic of The Rev. Mr. Graham's sermon in this crusade telecast from Reno. Guest B.J. Thomas sings "Home Where I Belong." (60 min.)

11 ALL IN THE FAMILY

Archie's union votes to go on strike in the first of a four-part episode. Archie: Carroll O'Connor. Edith: Jean Stapleton. Mike: Rob Reiner.

18 NEWS—In Japanese

Z MOVIE—Comedy-Drama

"Something for Everyone." (R) See Sat. 10:30 P.M. (1 hr., 50 min.)

9:15 **18 KAZOKU SOROTTE AJI JIMAN —In Japanese**

9:30 **2 HOUSE CALLS**

Charlie (Wayne Rogers) goes to jail because he won't release an old friend's medical records to a Government committee. Ann: Lynn Redgrave. Dave Simmons: Greg Mullavey. Thurlow: Dean Santoro. Grimes: Darrell Zwerling. Jeffrey: Roy London. Norman: Raymond Buktenica. Amos: David Wayne. Guard: Freeman King. Marshall Stern: John Clavin. (Repeat)

11 MERV GRIFFIN

From Hollywood: Charles Nelson Reilly, Morgan Fairchild, actress Edie McClurg ("Harper Valley P.T.A."), singer Dax Zenos. (90 min.)

18 HELLO AMERICA—In Japanese

34 COLORINA—Novela

10PM **2 LOU GRANT**

Billie (Linda Kelsey) takes a job with a chemical company suspected of illegally dumping toxic wastes, raising a question of whether subterfuge is a legitimate tool of journalism. Lou: Edward Asner. Rossi: Robert Walden. Donovan: Jack Bannon. Animal: Daryl Anderson. Mrs. Pynchon: Nancy Marchand. Charlie: Mason Adams. Adam: Allen Williams. (Repeat; 60 min.)

Guest Cast

Teri Wilk ..... Dominique Dunne
Marvin Galosh ..... Alex Henteloff
Haggarty ..... Parley Baer
Lester Fields ..... Jordan Rhodes
Ragsdale ..... Vernon Weddle
Doug Traynor ..... Med Flory

ARTS

ALPHA REPERTORY TELEVISION SERVICE ON NICKELODEON

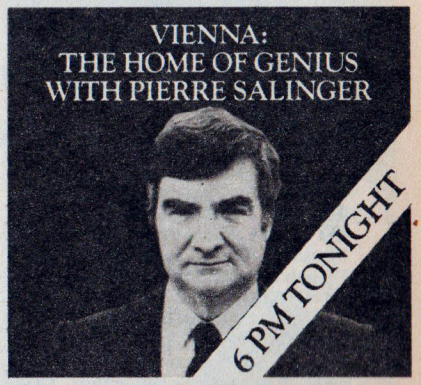

"If you can't get the Nickelodeon channel call your local cable operator."

5 9 13 NEWS
7 42 SOAP
The fourth season ends on a note of crisis: Malaguay terrorists have kidnaped Jessica (Katherine Helmond) and threaten to kill her unless El Puerco (Gregory Sierrra) turns himself over to them. Then there's Burt (Richard Mulligan), who is offered the lieutenant governorship if he agrees to abandon his family—and if thugs don't kill him first; Danny (Ted Wass), who laments his romance with Chester's wife Annie (Nancy Dolman); and a hypnotized Jodie (Billy Crystal), who continues to believe he's an elderly Jew. Chester: Robert Mandan. Mary: Cathryn Damon. Dutch: Donnelly Rhodes. Governor: Michael Currie. Gene: Jay Garner. Sandia: Luis Avalos. Eunice: Jennifer Salt. Billy: Jimmy Baio. (60 min.)

18 KANETAKA KAORU SEKAINO TABI
34 NOCHE A NOCHE
50 REEL WEST—Documentary
Movie myths and images of the West are discussed at a 1976 conference of actors and directors.

ON OUT—Crime Drama
Part 2. Frank Ross (Tom Bell) sets out to find the man whose testimony sent him to prison. (2 hrs., 10 min.)

10:30 13 INN NEWS
18 ABARENBO SHOGUN
34 24 HORAS
50 MASTERPIECE THEATRE (CC)
See Sun. 9 P.M. (60 min.)

11PM 2 4 7 11 36 42 NEWS
5 STAR TREK—Science Fiction
Kirk (William Shatner) finds the long-missing Dr. Corby still alive on a frigid planet, where Kirk becomes a guinea pig in Corby's mad experiment to create a civilization of obedient androids. Corby: Michael Strong. (60 min.)

9 NEWLYWED GAME
13 BENNY HILL—Comedy
Featured: Benny as a delegate to a French television festival.

24 MYSTERY! (CC)
See Sat. 11:30 P.M. (60 min.)

28 DICK CAVETT
The first of a scheduled two-part interview with neurologist-author Oliver Sacks ("Awakenings").

40 BEHIND THE SCENES

SEL MOVIE—Comedy-Drama
"Big Bad Mama." (1974) R: Adult situations and nudity. Farcical melodrama with Angie Dickinson as a lusty bank robber of the 1930s. Baxter: William Shatner. Fred: Tom Skerritt. Billy Jean: Susan Sennett. (85 min.)

Z MOVIE—Comedy-Drama
"California Dreaming." (R) See Sat. 5:15 P.M. for details. (90 min.)

11:15 40 1159 AND COUNTING—Religion
11:20 34 NOTICIERO
40 THE WORD—Religion
11:25 40 JOY TO THE WORLD
11:30 2 CBS NEWS SPECIAL
Special: "Reagan: The First Three Months," a two-part report anchored by Dan Rather, begins by assessing the President's domestic policies, his relations with Congress and his performance as a leader.
[Concludes Thursday at this time.]

4 36 TONIGHT
Scheduled: Guest host David Letterman, Oakland Raider John Matuszak, Paul Williams, actress Sydney Goldsmith. Doc Severinsen. (60 min.)

7 42 ABC NEWS—Ted Koppel
9 LET'S MAKE A DEAL—Game
11 M*A*S*H
Margaret (Loretta Swit) finally marries her fiance of eight months (Beeson Carroll). Alan Alda, Mike Farrell. Potter: Harry Morgan.

13 BARETTA—Crime Drama
Baretta (Robert Blake) is exposed to deadly meningitis while tracking a gun runner (Scott Hylands). (60 min.)

18 INLAND EMPIRE—News
28 50 CAPTIONED ABC NEWS
34 PELICULA—Sera Anunciado
40 COUNTDOWN TO ARMAGEDDON —Religion

Mid. 2 QUINCY
A newswoman reappears after apparently dying in a motel fire. (70 min.)

5 SPACE: 1999—Science Fiction
An alien whose people are moving back in time plans to save them by exchanging them with Alphans through a "time portal." Martin Landau, Barbara Bain. Shermeen: Lynne Frederick. Maya: Catherine Schell. (60 min.)

7 42 FANTASY ISLAND
1. A man (Ray Bolger) wants to stage a robbery with his old gang. 2. A woman (Barbi Benton) wants to be a movie star. Roarke: Ricardo Montalban. Spider: Foster Brooks. (70 min.)

9 GUNSMOKE—Western
Festus urges a teen-ager (Mitch Vogel) to leave a scurrilous band of hiders, men who cut skins from dead range cattle. Karp: Ned Beatty. Festus: Ken Curtis. (60 min.)

11 MISSION: IMPOSSIBLE
18 MAHARISHI MAHESH YOGI
28 PHILOSOPHY—Instruction
30 DR. EUGENE SCOTT—Religion
40 PRACTICE MAKES PERFECT

12:15 ON MOVIE—Science Fiction
"The Black Hole." (1979) PG: Violence and profanity. Spectacular visual effects enhance this Disney film about a renegade spacecraft on an unusual mission. Maximilian Schell, Anthony Perkins. (1 hr., 35 min.)

12:30 4 TOMORROW COAST-TO-COAST —Tom Snyder
13 ONE STEP BEYOND—Drama BW
40 LLOYD JOHN OGILVIE
Z MOVIE—Crime Drama
"Escape from Alcatraz." (PG) See Sat. 8:30 P.M. for details. (1 hr., 50 min.)

1 AM 5 MOVIE—Western BW
"Oh, Susanna!" (1936) Gene Autry, Booth Howard.

9 PSYCHIC PHENOMENA —Discussion
Co-hosts Stacey Hunt and Damien Simpson and guest Dr. Brugh Joy discuss unorthodox approaches to medicine. (60 min.)

11 SPEAK OUT
13 INN NEWS
40 ORAL ROBERTS—Religion
1:10 2 HARRY O—Crime Drama
The murder of a gambling-club owner leaves Harry to care for her homeless protege and to find an incriminating book she compiled. (70 min.)

7 MOVIE—Drama
"Can Ellen Be Saved?" (1974) TV-movie about a runaway (Kathy Cannon) who becomes the prisoner of a religious commune. Arnold: Leslie Nielsen. (1 hr., 10 min.)

1:30 13 MOVIE—Drama
"Woman of Straw." (English; 1964) Nurse Gina Lollobrigida is lured by Sean Connery into a scheme against ailing millionaire Ralph Richardson. (90 min.)

34 AL ROJO VIVO
40 PRAISE
2 AM 4 NEWS
34 24 HORAS
2:20 2 7 NEWS
2:25 Z MOVIE—Comedy-Drama
"California Dreaming." (R) See Sat. 5:15 P.M. for details. (90 min.)

2:50 34 NOTICIERO
2:55 2 MOVIE—Crime Drama
"Hit Lady." (1974) Yvette Mimieux wrote and stars in this TV-movie about an artist who works part time as a ruthless syndicate assassin. Doug: Dack Rambo. Jeffrey: Joseph Campanella. Roarke: Clu Gulager. McCormack: Keenan Wynn.

3 AM 13 NEWS
34 EL CORAJE DE QUERER—Novela
3:30 40 WAY OF THE WINNER—Religion
4 AM 34 EMILIA—Novela
40 MORNING WORSHIP
Z MOVIE—Comedy-Drama
"Something for Everyone." (R) See Sat. 10:30 P.M. (1 hr., 50 min.)

5 AM 34 PELICULA—Sera Anunciado
40 BEHIND THE SCENES

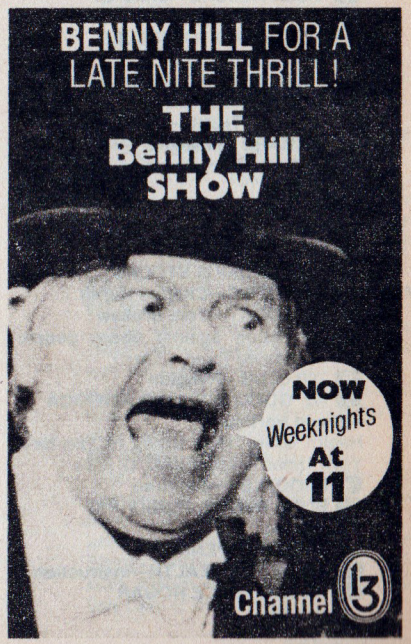

Tuesday

5:15 AM to 9:20 AM

MORNING

5:15 4 OF EARTH AND MAN—Instruction
40 1159 AND COUNTING—Religion
5:20 40 THE WORD—Religion
5:25 40 JOY TO THE WORLD
5:30 2 SUNRISE SEMESTER
Women and Men in a Changing Society: The feminist movement.
40 MERLIN CAROTHERS—Religion
5:45 4 HEALTH FIELD
50 A.M. WEATHER
5:50 Z MOVIE—Musical
"Singin' in the Rain." See Sun. 8:45 P.M. for details. (1 hr., 45 min.)
6 AM 2 CAREER/LIFE PLANNING
5 GALLERY—Johnny Grant
7 AMERICAN GOVERNMENT
9 MEET THE MAYOR—Discussion
11 UNIVERSITY OF THE AIR
13 NEWS
40 BILLHEIMERS—Religion
50 FREEHAND SKETCHING —Instruction
6:15 4 KNOWLEDGE
13 FILMS THAT TEACH
6:30 2 SUNNYSIDE—Discussion
5 VILLA ALEGRE—Children
7 DAYBREAK L.A.
9 YOUTH AND THE ISSUES
11 NEW ZOO REVUE
13 FELIX THE CAT—Cartoons
22 FINANCIAL OPENING
40 ASK ANYTHING—Religion
42 RICHARD SIMMONS—Health
50 OCEANUS—Instruction
6:45 22 NEWS
28 A.M. WEATHER
6:50 22 GOLD & SILVER REPORT
6:55 4 NEWS
22 YESTERDAY'S STOCKS
7 AM 2 CBS NEWS—Charles Kuralt
4 36 TODAY—Tom Brokaw
Discrimination against obese people is a scheduled topic. (2 hrs.)
5 700 CLUB—Religion
7 42 GOOD MORNING AMERICA —David Hartman
Health writer Jane Brody of The New York Times is scheduled. (2 hrs.)
9 FROOZLES—Children
11 BUGS BUNNY, PORKY PIG —Cartoons
22 MARKET OPENING
28 YOGA FOR HEALTH—Instruction
34 HOGAR DULCE HOGAR —Comedia
40 PRAISE
50 MacNEIL, LEHRER REPORT
7:30 9 THERE IS A WAY—Religion
11 GREAT SPACE COASTER —Cartoons
13 MIGHTY MOUSE—Cartoons
22 INVESTMENT STRATEGIES
28 MISTER ROGERS—Children
34 NOTICIERO
50 OVER EASY (CC)
A talk with Chita Rivera and her daughter Lisa Mordente. (Repeat)
8 AM 2 CAPTAIN KANGAROO
Singer-actress Christine Ebersole plays Little Bo Peep. (60 min.)
9 JIM BAKKER—Religion
11 TOM AND JERRY—Cartoon
22 INSIDE WALL STREET
28 VEGETABLE SOUP II—Children
34 TO BE ANNOUNCED
50 BODY BUDDIES—Exercise
8:15 52 CORONA Y USTED
8:30 5 RICHARD SIMMONS—Health
11 FLINTSTONES—Cartoon
13 POPEYE—Cartoons
22 COMMODITY LINE
24 AMERICAN INDIAN ARTISTS
28 50 VILLA ALEGRE—Children
34 HOY MISMO
8:45 52 NOTICIERO
9 AM 2 JEFFERSONS
George rids Bentley of an unwanted guest. George: Sherman Hemsley.
4 36 LAS VEGAS GAMBIT—Game
5 PHIL DONAHUE
David Hall and William Cushing, who design skirts for men, are the program guests. (60 min.)
7 A.M. LOS ANGELES
11 I LOVE LUCY—Comedy BW
13 ROMPER ROOM
22 MARKET COVERAGE
24 CAPTIONED ABC NEWS
28 SESAME STREET (CC)—Children
40 BEHIND THE SCENES
42 CHARLIE ROSE
50 PEARLS
Hollywood's stereotyping of Orientals is among the subjects discussed by Mako, a veteran actor seen working with a Los Angeles-based troupe of young Asian Americans known as the East-West Players. Mako also looks back on his career. (Repeat)
52 PELICULA—Sera Anunciado
9:15 40 1159 AND COUNTING—Religion
9:20 40 THE WORD—Religion

9:25 40 JOY TO THE WORLD
9:30 2 ALICE
Vera (Beth Howland) discovers she has a knack for predicting the future.
4 36 BLOCKBUSTERS—Game
11 BEWITCHED—Comedy
13 SOUTHERN CALIFORNIA ISSUES
18 SOLUTIONS
22 EXECUTIVE REPORT
24 MISTER ROGERS—Children
40 GOOD AND HAPPY
42 THERE IS A WAY—Religion
50 ELECTRIC COMPANY—Children
10AM 2 PRICE IS RIGHT—Game
4 36 WHEEL OF FORTUNE—Game
5 BIG VALLEY—Western
Gang leader Sam Beldon (Harold J. Stone), who wants to learn to read and write, orders his men to kidnap a teacher—but the outlaws nab Victoria by mistake. Victoria: Barbara Stanwyck. Hanley: Steve Ihnat. Bates: Dennis Cross. (60 min.)
7 LOVE BOAT
Passengers: John Gavin, Donna Mills, Dick Sargent. (60 min.)
9 MID-MORNING L.A.—Hilton
11 I DREAM OF JEANNIE—Comedy
13 DORIS DAY—Comedy
18 MAHARISHI MAHESH YOGI
22 MARKET COVERAGE
24 ELECTRIC COMPANY—Children
34 MUNDO LATINO
40 ORDINARY PEOPLE—Religion
42 700 CLUB—Religion
10:15 22 TWENTY-TWO VIEWS
10:30 4 36 PASSWORD PLUS—Game
Bart Braverman, Barbara Rhoades.
11 FAMILY AFFAIR—Comedy
13 ROOM 222—Comedy-Drama
22 MARKET UPDATE
24 FOOTSTEPS
40 LESTER SUMRALL—Religion
52 CANASTA DE CUENTOS MEXICANOS
10:45 22 ON THE LINE
11AM 2 ONE DAY AT A TIME
Schneider learns he has a son from a brief marriage 20 years past.
4 36 CARD SHARKS—Game
5 BONANZA—Western
Lady Linda Chadwick returns to Virginia City to rekindle her romance with Ben (Lorne Greene). Lady Linda: Margaret Hayes. Montague: John Alderson. Kelly: Dan Sheridan. Joe: Michael Landon. (60 min.)
7 42 FAMILY FEUD—Game
11 GHOST AND MRS. MUIR —Comedy
13 MOVIE—Western BW
"Lucky Texan." (1933) John Wayne, Barbara Sheldon. (60 min.)
18 INLAND EMPIRE—News
22 MARKET UPDATE
24 UNDERSTANDING HUMAN BEHAVIOR—Instruction
28 ELECTRIC COMPANY—Children
34 GRANDES NOVELAS
40 WAY OF THE WINNER—Religion
52 ESTACION TERMINAL
11:10 22 DOLLARS AND SENSE
11:30 2 SEARCH FOR TOMORROW —Serial
4 36 DOCTORS—Serial
7 42 RYAN'S HOPE—Serial
9 MOVIE—Drama BW
"All About Eve." Conclusion. See Mon. 11:30 A.M. listing. (90 min.)
11 NEWS
18 COMUNIDAD AL DIA
22 CUSTOM SHELTERS
24 PADDINGTON BEAR—Children
28 KATHY'S KITCHEN
40 PRACTICE MAKES PERFECT —Religion

AFTERNOON

Noon 2 YOUNG AND THE RESTLESS —Serial
4 36 DAYS OF OUR LIVES—Serial
5 TWILIGHT ZONE—Drama BW
It's neighbor against neighbor as the victims of a massive power failure hysterically try to stave off an imagined invasion. Brand: Claude Akins. Charlie: Jack Weston.
7 42 ALL MY CHILDREN—Serial
11 MOVIE—Comedy
"Once More, with Feeling." (English; 1960) Harry Kurnitz's slender Broadway hit about the marital problems of a temperamental symphony conductor (played by Yul Brynner) and his wife (Kay Kendall). (2 hrs.)
13 MOVIE—Mystery BW
"Ten Little Indians." (English; 1966) Remake of Agatha Christie's classic about 10 people gathered at an unusual house party for execution. Shirley Eaton, Hugh O'Brian, Mike Fabian, Mandrake: Leo Genn. Ilona: Daliah Lavi. (2 hrs.)

18 EUGENIA GRANDET
22 MARKET UPDATE
24 PEARLS
See 9 A.M. Ch. 50 for details.
28 DICK CAVETT
The first of a scheduled two-part interview with neurologist-author Oliver Sacks ("Awakenings").
40 BEHIND THE SCENES
52 WALTER MERCADO—Astrologia
Z MOVIE—Drama
"The Fixer." See Sun. 10:30 P.M. for details. (2 hrs., 10 min.)

12:15 22 MARKET COVERAGE
40 1159 AND COUNTING—Religion

12:20 40 THE WORD—Religion

12:25 40 JOY TO THE WORLD

12:30 5 TWILIGHT ZONE—Drama BW
Fleeing a police dragnet, thief Rocky Valentine (Larry Blyden) stumbles into an apparent Utopia —where wine, women and song predominate. Mr. Pip: Sebastian Cabot.
22 NEWS
24 LAWMAKERS
28 OVER EASY (CC)
A talk with Chita Rivera and her daughter Lisa Mordente. (Repeat)
34 EL CHAPULIN COLORADO —Comedia
40 THIS IS THE LIFE—Religion

12:45 22 COMMODITY REPORT

1 PM 2 AS THE WORLD TURNS—Serial
4 36 ANOTHER WORLD—Serial
5 HOUR MAGAZINE
An interview with Jerry Lewis; a discussion of menopause; a look at the various uses of herbs. (60 min.)
7 42 ONE LIFE TO LIVE—Serial
9 NEWS
18 EL MUNDO DE BERTA—Novela
22 MARKET CLOSING ACTIVITIES
24 LIVE FROM RICHMOND
34 CARAS Y GESTOS
40 TEACH US TO PRAY
52 ANACAONA—Novela

1:15 22 DOW 30

1:30 9 FBI—Crime Drama
Erskine is puzzled by four men who stage an intricately planned bank robbery and then steal only a small part of the money. Hogan: Ralph Meeker. Collins: Don Quine. Breese: Paul Bryar. Richards: Albert Salmi. (60 min.)
22 CHARTING THE MARKET
34 EL CHAVO
40 BILLHEIMERS—Religion

2 PM 2 GUIDING LIGHT—Serial
4 36 TEXAS—Serial
5 JOHN DAVIDSON
Guests: Paul Williams; actors Chuck Norris and Barbara Feldon; Leopold Bellak, coauthor of "Reading Faces." Also: a discussion of menopause and the use of estrogen. (90 min.)
7 42 GENERAL HOSPITAL—Serial
11 LET'S RAP—Discussion
13 ONE STEP BEYOND—Drama BW
As he recovers from sunstroke, a flier is possessed by the spirit of a long-dead Egyptian prince. Wilenski: Wesley Lau.
18 MUCHO GUSTO CON JORGE GALVE
24 OVER EASY (CC)
A talk with Chita Rivera and her daughter Lisa Mordente. (Repeat)
34 LOS ANGELES AHORA
40 LESTER SUMRALL—Religion
50 BIG BLUE MARBLE
52 AMAME—Novela
SEL MOVIE—Comedy-Drama
"The Electric Horseman." (1979) PG: Adult language and sexual references. Robert Redford and Jane Fonda are well matched as a retired rodeo champ and the TV reporter out to get his controversial story. (2 hrs.)

2:15 Z MOVIE—Documentary
"Let it Be." (G) See Sat. 7 P.M. for details. (80 min.)

2:30 9 IRONSIDE—Crime Drama
A nightclub psychic has a knack for predicting the times and targets of arson attacks. Ironside: Raymond Burr. Damien: Ross Martin. Pat: Louise Sorel. (60 min.)
11 MY THREE SONS—Comedy
Barbara feels rejected when the boys take their problems to Steve. Barbara: Beverly Garland. Steve: Fred MacMurray. Uncle Charley: William Demarest.
13 SUPERMAN—Adventure BW
Lois (Phyllis Coates) tries to rescue a trapped coal miner.
18 PELICULA
24 HISTORY OF ART
34 AMBICION—Novela
40 PRAISE
50 TOMORROW'S FAMILIES
58 PEARLS—Documentary

3 PM 2 BARNEY MILLER—Comedy
A bomb squad aids the detectives in defusing a student-made nuclear device. Hal Linden. Seides: Al Ruscio. Bauer: Karl Bruck. Sergeant Cavanaugh: Stephen Pearlman.
4 MATCH GAME
Fred Travalena, Elaine Joyce, Debralee Scott, Brett Somers, Dick Martin and Charles Nelson Reilly.
7 42 EDGE OF NIGHT—Serial
11 $50,000 PYRAMID—Game
13 MIGHTY MOUSE—Cartoons
28 OF EARTH AND MAN—Instruction
34 EL CORAJE DE QUERER—Novela
36 MIKE DOUGLAS
50 SLIM CUISINE
52 EL CORRIDO MEXICANO —Musica
58 VEGETABLE SOUP—Children

3:30 2 BARNABY JONES—Crime Drama
Betty (Lee Meriwether) does a favor for her former drama coach by investigating strange events that are terrifying a young actress (Penny Peyser). Buddy Ebsen. Laura: Patricia Donahue. Carter Stone: Charles Siebert. Naughton: Dick DeCoit. (60 min.)
4 MARY TYLER MOORE—Comedy
Mary writes a flippant obituary that accidentally gets on the air. Lou: Edward Asner. Rhoda: Valerie Harper.
5 HOLLYWOOD SQUARES—Game
Carol Lynley, Paul Lynde, Mary Crosby, Foster Brooks, Stiller & Meara, Antonio Fargas, John McCook.
7 WORLD OF PEOPLE
Segments: an interview with Olympic skier-turned-actress Suzy Chaffee; a visit with a travelling piano player; a report on fishing for oysters.
9 MOVIE—Science Fiction
"The Day of the Triffids." (English; 1963) Man-killing plant life menaces the world in this superior thriller, with a generous amount of suspense and good special effects. Howard Keel. (2 hrs.)
11 MIKE DOUGLAS
A repeat show with co-host Florence Henderson. Guests include Steve Allen; singing group Ray, Goodman and Brown; comedian Jeff Altman; and actress Leslie Ackerman. (90 min.)
13 POPEYE—Cartoons
24 VILLA ALEGRE—Children
28 VOYAGE—Instruction
42 LOVE BOAT
Passengers: John Gavin, Donna Mills, Dick Sargent. (60 min.)

50 OVER EASY (CC)
Actress Maureen O'Sullivan talks about how to cope with the loss of a spouse. (Repeat)
52 BUBULIN EL DUENDE

3:35 Z "Z" MAGAZINE OF THE AIR

3:45 Z MOVIE—Crime Drama
"Escape from Alcatraz." (PG) See Sat. 8:30 P.M. for details. (1 hr., 50 min.)

4 PM 4 MARY TYLER MOORE—Comedy
Mary's newly retired dad is suffering from boredom. Mrs. Richards: Nanette Fabray. Richards: Bill Quinn.
5 BONANZA—Western
Ben comes to the aid of a widowed newspaper publisher who's being forced out of business by a town boss. Ruth: Phyllis Thaxter. Tabor: Simon Oakland. (60 min.)
7 NEWS
13 FRED FLINTSTONE AND FRIENDS—Cartoon
22 PUBLIC POLICY FORUMS
24 MISTER ROGERS—Children
28 VILLA ALEGRE—Children
34 EMILIA—Novela
50 MacNEIL, LEHRER REPORT
52 NIDIA CARO—Musica

4:30 2 NEWS
4 BOB NEWHART—Comedy
Jerry decides to give up his orthodontist's practice and follow his free-spirited girl friend to Tahiti. Jerry: Peter Bonerz. Courtney: Gail Strickland.
13 SCOOBY DOO—Cartoons
18 HOMBRE—Novela
24 ELECTRIC COMPANY—Children
28 MISTER ROGERS—Children
36 JOHN DAVIDSON
Guests: actor Robert Stack, musical duo Peaches & Herb, Chef Tell, impressionist Bob Anderson, classical guitarist Liona Boyd and author Selma Glasser. (90 min.)
40 KIDS: PRAISE THE LORD
42 MERV GRIFFIN
From Las Vegas: Mel Tillis, actress Ann Jillian, Berosini's Orangutans and comedian Jackie Vernon. (60 min.)
50 CALLIGRAPHY—Instruction
58 PARENT EFFECTIVENESS —Instruction

5 PM 2 4 7 NEWS
5 STARSKY & HUTCH—Crime Drama
Starsky and Hutch use the services of an informer to incriminate a judge

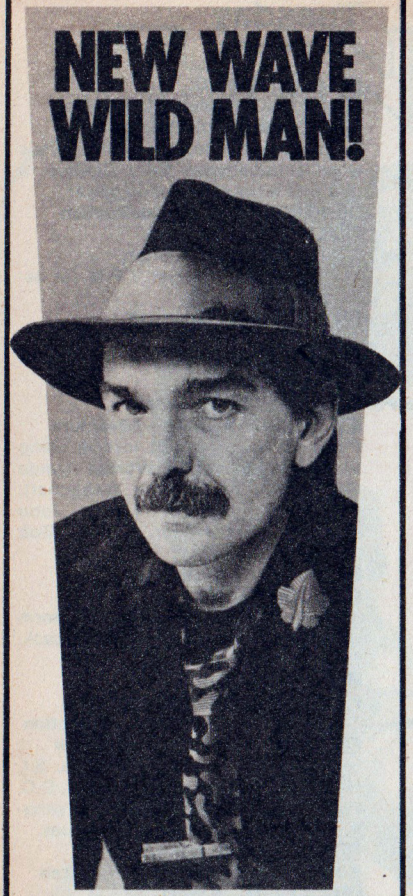

EYE ON L.A.

Tune in to Captain Beefheart, a witty renaissance man who's been called the father of New Wave music.

Then, meet a backstage monster maker with Paul Moyer and Inez Pedroza and soak in the ultimate hot tub.

TUESDAY
abc 7:30 PM 7

Tuesday

6:30 PM to 7:30 PM

13 BENNY HILL—Comedy
Benny performs with the dancing Hot Gossamers, does a takeoff on British health service.
22 CHARTING THE MARKET
28 NEWSBEAT—Newsmagazine
36 TRAVELURE
40 ASK ANYTHING—Religion
42 ABC NEWS—Frank Reynolds
50 STUDIO SEE—Children
6:45 **22 GOLD & SILVER REPORT**
6:55 **22 WALL STREET WRAP-UP**
7 PM **2 CBS NEWS—Rather/Drinkwater**
4 NBC NEWS—John Chancellor
5 HAPPY DAYS AGAIN—Comedy
Fonzie (Henry Winkler) falls for a deaf girl (played by Linda Bove, a member of the National Theater of the Deaf). Ron Howard. Howard: Tom Bosley. Marion: Marion Ross. Doug: Richard Masur. Potsie: Anson Williams.
7 ABC NEWS—Frank Reynolds
9 BULLSEYE—Game
13 STREETS OF SAN FRANCISCO —Crime Drama
To revenge the death of his gambler brother, an embittered policeman infiltrates a betting ring. Dan Segal: Robert Drivas. (60 min.)
18 FUTBOL
24 GARDENING FROM THE GROUND UP
See Sun. 5 P.M. for details.
28 OVER EASY (CC)
Actress Maureen O'Sullivan talks about how to cope with the loss of a spouse. (Repeat)
30 FESTIVAL OF FAITH—Religion
34 APRENDIENDO A AMAR
36 NBC NEWS—John Chancellor
40 LUNDSTROMS—Religion
42 BILLY GRAHAM CRUSADE —Religion
Special: Highlights of The Rev. Mr. Graham's crusade in Japan are shown in "Miracle over Japan." Music is provided by George Beverly Shea and Myrtle Hall. (60 min.)
50 MacNEIL, LEHRER REPORT
58 COUSTEAU ODYSSEY
See Sun. 8 P.M. (60 min.)
ON WAYNE & SHUSTER—Comedy
SEL MOVIE—Drama
"One Joke Too Many." (English; 1980) Not rated: Adult situations and violence. Acclaimed TV-movie (originally "Bloody Kids") about anarchistic urban youth. Ritchie: Derrick O'Connor. Ken: Gary Holton. (90 min.)
Z MOVIE—Crime Drama
"Escape from Alcatraz." (PG) See Sat. 8:30 P.M. for details. (1 hr., 50 min.)
7:30 **2 TWO ON THE TOWN**
The pain-killing drug DMSO is examined. Also: a talk with people involved in survival struggles.
4 FAMILY FEUD—Game
5 SHA NA NA—Variety
Marilyn McCoo & Billy Davis Jr. perform "It Took a Little Time." Johnny plays Red to Jocko's Wolf in "Little Red Riding Hood." Other tunes include "It's So Easy."
7 EYEWITNESS LOS ANGELES
Segments on rock musician Don Van

DMSO: PAIN ERASER?

Or is this do-it-yourself "cure" more dangerous than the pain itself? Then: lost in the mountains -- could you survive?

Melody Rogers
Steve Edwards
7:30PM

CBS 2 ON THE TOWN

Tuesday Evening Programs

See listings for details.

	8:00	8:30	9:00	9:30	10:00	10:30
2	Palmerstown		Movie: One on One			
4 36	Lobo		Hill Street Blues			
5	Movie: Short Walk to Daylight				News	
7 42	Happy Days	Laverne & Shirley	Three's Company (CC)	Too Close for Comfort	Hart to Hart	
9	I Was Hungry		Billy Graham Crusade		News	
11	To be announced	M*A*S*H	All in the Family	Merv Griffin		
13	Movie: Days of Wine and Roses				News	INN News
18	Aaron Berger		Korean Show	Drama (9:50)		
24	History of Space Travel	Fast Forward	Mystery! (CC)			Somalia: The Silent Tragedy
28	Nova (CC)		Mystery! (CC)			Presente
30	Festival of Faith (7:00)					
34	Rosa de lejos (7:30)	Iris Chacon		Colorina	Noche a noche	24 Horas
40	Praise					
50	Nova (CC)		World		Newscheck	Christians
58	Mystery! (CC)			Off the air		
ON	Movie: Rolling Thunder (7:30)			Movie: Dressed to Kill		
SEL	Movie (7:00)	Fawlty Towers	Movie: The Europeans			Movie: 200 Motels
Z	Movie: Escape from Alcatraz (7:00)		Cinema-score; Movie: The Fixer (9:15)			

CHANNEL 4

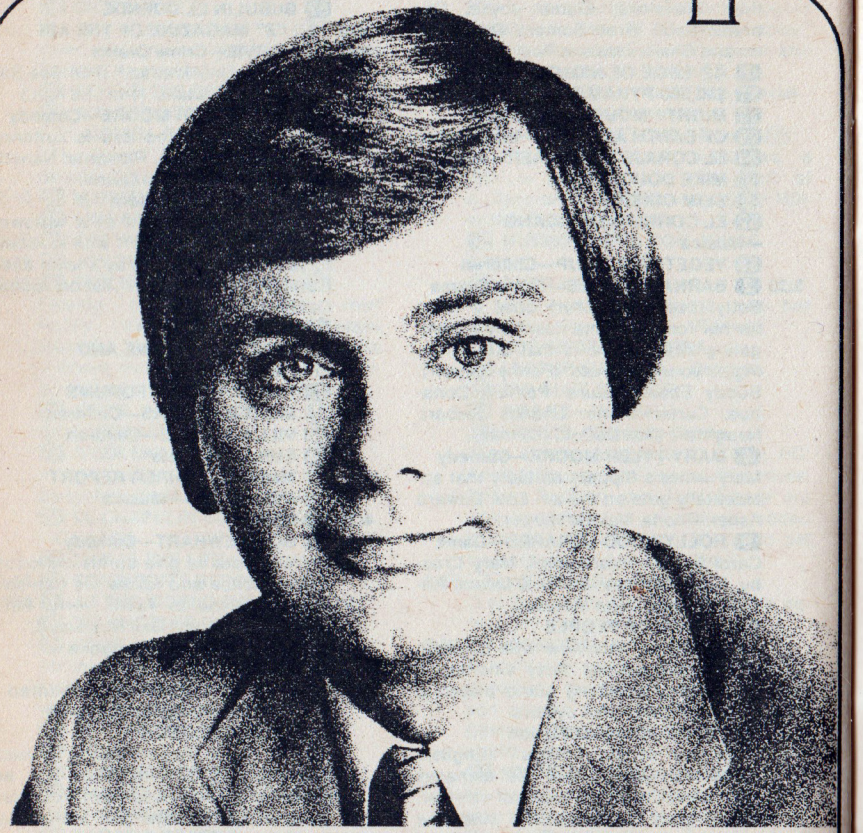

Clear weather.

Weather watchers watch Pat Sajak for continued clear reports on today's weather. He'll never leave you cloudy on the Southland weather front.

NewsCenter 4 at 5, 6 & 11

We're your channel for news.

Tuesday

5 PM to 6:30 PM

who deals in drugs. First of three parts. Paul Michael Glaser, David Soul. Lionel Rigger: Ted Neeley. Huggy: Antonio Fargas. Dobey: Bernie Hamilton. Judge McClellan: Peter MacLean. (60 min.)

11 DODGER DUGOUT
13 KARTOON KARNIVAL—Cartoons
22 KBS SHOW—Korean
24 BEAN SPROUTS—Children
28 SESAME STREET (CC)—Children
30 TO BE ANNOUNCED
34 MI SECRETARIA—Comedia
40 BEHIND THE SCENES
50 HOME GARDENER—Instruction
52 RAFAELA—Novela
58 WITH OSSIE & RUBY (CC) —Variety
See Sat. 7:30 P.M. for details.

5:15 11 DODGER PRE-GAME
40 1159 AND COUNTING—Religion
5:20 40 THE WORD—Religion
5:25 40 JOY TO THE WORLD
5:30 9 WHAT'S HAPPENING!!—Comedy
Shirley (Shirley Hemphill) is fired after she unwittingly jeopardizes her boss's chance for a loan. Roger: Ernest Thomas. Dwayne: Haywood Nelson. Rerun: Fred Berry. Rob: Earl Billings.
11 BASEBALL
The Dodgers meet the Astros in the second of a three-game series in Houston. Rosters are in the Close-up on page A-59. (Live)
13 SCOOBY-DOO—Cartoons
18 ENIGMA—In Spanish
22 TOJI—Drama
24 OVER EASY (CC)
A talk with Chita Rivera and her daughter Lisa Mordente. (Repeat)
30 DR. EUGENE SCOTT—Religion
34 AL ROJO VIVO
40 LIVE NOW—Merlin Corothers
42 WORLD OF PEOPLE
Segments: an interview with Olympic skier-turned-actress Suzy Chaffee; a visit with a travelling piano player.
50 PERSONAL LAW—Instruction
58 ERICA—Needlework
5:40 Z MOVIE—Documentary
"Let it Be." (G) See Sat. 7 P.M. for details. (80 min.)
5:55 22 DOLLARS AND SENSE

EVENING

6 PM 2 4 7 36 42 NEWS
5 WONDER WOMAN—Adventure
Plans for a jewel theft involve using lookalikes for Wonder Woman (Lynda Carter) and Steve (Lyle Waggoner). Edgar Percy: Joseph Maher. John Austin: Kenneth Tigar. Roman: Bob Seagren. (60 min.)
9 TIC TAC DOUGH—Game
13 GOOD TIMES
J.J. (Jimmie Walker) stirs up a storm with his painting of Jesus as a black. Florida: Esther Rolle.
18 34 NOTICIERO
22 TODAY'S FINANCIAL FINAL
24 OF EARTH AND MAN—Instruction
28 VOTER'S PIPELINE—Interview
Host Jim Cooper interviews Sen. S.I. Hayakawa (R-Cal.) in Washington, D.C. Topics discussed include the senator's voting record on budget issues.
40 WAY OF THE WINNER
50 ELECTRIC COMPANY—Children
52 LA FIERA—Novela
6:15 22 COMMODITY FINAL
6:30 9 JOKER'S WILD—Game

BEEFEATERS DELIGHT!

NO FREEZER NEEDED
Locker rental your area $4. per Mo.

BEEF BUNDLES Hindquarter $1.59 PER LB.

$79.50 PER MO. FOR 3 MOS.

• PORTERHOUSE • SIRLOINS
• GROUND BEEF • EYE OF ROUND
• T-BONES • SIRLOIN TIP STEAKS
• RUMP ROASTS • ROUND STEAKS
• FILETS • SIRLOIN TIP ROASTS

EXAMPLE: 150 lb. hind @ $1.59 lb. = $238.50

BONUS
5 lbs. Hot Dogs @ 99¢ lb.
5 lbs. Bacon @ 99¢ lb.
10 lbs. Fryers @ 49¢ lb.
WITH BEEF $14.75

Weights vary
Bold hanging weight.
Prime primal cuts 1.79 to 2.99 Lb.

CHARGE IT!
90 DAYS SAME AS CASH—NO DOWN NO INTEREST

GENERAL BEEF
TELEPHONE IN ADVANCE
Los Angeles
10329 E. Artesia
Bellflower 681-7461
San Gabriel Valley
45 W. Colorado
Pasadena 795-7515
Valley 795-7517

$1.43 LB BEEF SIDES

ALL BEEF USDA INSPECTED. Guaranteed tender & tasty. If not, return within 10 days & order replaced or money refunded.

Tuesday

7:30 PM to 8 PM

Vliet (Captain Beefheart); hot tubs. Paul Moyer, Inez Pedroza. (Repeat)

9 FACE THE MUSIC—Game

24 24 OUT FRONT

28 MacNEIL, LEHRER REPORT
Interpreted in sign language.

34 ROSA. . . DE LEJOS—Novela

36 LET'S MAKE A DEAL—Game

40 SHOCK WAVES—Religion

50 NEWSCHECK

ON MOVIE—Drama
"Rolling Thunder." (1977) R: Violence. Revengeful melodrama about an ex-POW (William Devane) tracking down the killers of his family. Tommy Lee Jones, Linda Haynes. (1 hr., 40 min.)

8 PM **2 PALMERSTOWN**
A hot-tempered ex-con blames midwife Bessie (Jonelle Allen) for the death of his wife during childbirth. Luther: Bill Duke. Coralee: Janice St. John. W.D.: Beeson Carroll. Diana: Star-Shemah Bobatoon. Booker T.: Jermain H. Johnson. David: Brian G. Wilson. (60 min.)

Guest Cast

Harley .....Danny Glover

ADD-A-ROOM

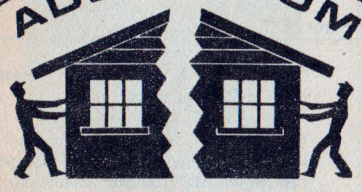

"QUALITY AND FAIR PRICE"

ROOM ADDITIONS • REMODELING
SECOND STORIES • FAMILY ROOMS

FOR FREE ESTIMATE
AND DESIGN
CALL:

ALPHA-OMEGA BUILDERS

(213) 701-5200

Financing Available

SE HABLA ESPAÑOL

LIC. NO. 355499

LICENSED • BONDABLE • INSURED

(CC) indicates programs that are closed-captioned.

Nona .....Alfre Woodard
Sheriff .....Kenneth White

4 36 LOBO
A record company turns its biggest profit from the tax-free sale of surplus records to bootleggers. Lobo: Claude Akins. Perkins: Mills Watson. Birdie: Brian Kerwin. Hildy: Nell Carter. Carson: Nicolas Coster. Brandy: Tara Buckman. (60 min.)

Guest Cast

Jo .....Beth Schaffel
Jessica .....Lynnette Mettey
Gregory .....Phillip R. Allen
Benny .....Tom Stern

5 MOVIE—Drama
"Short Walk to Daylight." (1972) TV-movie about eight earthquake survivors trapped in the New York subway system. James Brolin, Don Mitchell. Dorella: Abbey Lincoln. Ed: James McEachin. Joanne: Brooke Bundy. Jax: Lazaro Perez. (2 hrs.)

7 42 HAPPY DAYS
Fonzie (Henry Winkler) figures he's a shoo-in to win the high school's Teacher of the Year award. Chachi: Scott Baio. Joanie: Erin Moran. Howard: Tom Bosley. Marion: Marion Ross. Al: Al Molinaro. Potsie: Anson Williams. Roger: Ted McGinley. Bellgoodie: Wil Albert. (Repeat)

9 I WAS HUNGRY—Documentary
See Mon. 8 P.M. listing. Pre-empts regular programming.

11 TO BE ANNOUNCED

13 MOVIE—Drama BW
"Days of Wine and Roses." (1962) Fine performances by Jack Lemmon and Lee Remick enhance this account of a young couple's battle against alcohol. Charles Bickford, Jack Klugman. Directed by Blake Edwards. (2 hrs.)

18 SHOW DE AARON BERGER

24 HISTORY OF SPACE TRAVEL
The success of the joint U.S.-Soviet Union mission, the Apollo-Soyuz, is recalled in 1975 footage from NASA.

28 50 NOVA (CC)
"Do We Really Need the Rockies?" explores the economic potential—and ecological problems—of mining shale oil. This 1980 report surveys an area of western Colorado that is believed to contain a reserve of 1.8 trillion barrels. (Repeat; 60 min.)

40 PRAISE

58 MYSTERY! (CC)
See 9 P.M. for details. (90 min.)

8:30 **7 42 LAVERNE & SHIRLEY**
A representative from a sleazy hotel in Nevada shows up claiming damages against Lenny, Squiggy and the girls for wrecking the room when they checked in as married couples. Laverne: Penny Marshall. Shirley: Cindy Williams. Lenny: Michael McKean. Squiggy: David L. Lander. Chuck Malone: Larry Gelman. Rosita: Becky Gonzalez. Frank: Phil Foster. Edna: Betty Garrett. (Repeat)

11 M*A*S*H
The gang finds new ways to torment Charles (David Ogden Stiers) when he vows never to speak to them again. Alan Alda, Mike Farrell. Sergeant Nielson: Kevin Geer. Potter: Harry Morgan. Major Freedman: Allan Arbus.

24 FAST FORWARD—Documentary
See Mon. 7 P.M. for details.

34 EL SHOW DE IRIS CHACON

SEL FAWLTY TOWERS—Comedy

9 PM **2 MOVIE—Drama**
In "One on One" (1977), Robby Benson plays a heavily recruited high-school basketball star whose freshman year in college is fraught with athletic and academic problems. Songs performed by Seals & Crofts.

Continued on next page

VITAL STATISTICS

National advertisers spent a total of $5.1 billion to broadcast commercials on the three networks in 1980, according to the Television Bureau of Advertising and Broadcast Advertisers Reports, Inc.

Sears Portrait Studio

Your baby

So different at three months, six . . . nine months, twelve. Remember the changes always with professional keepsake portraits taken regularly at Sears.

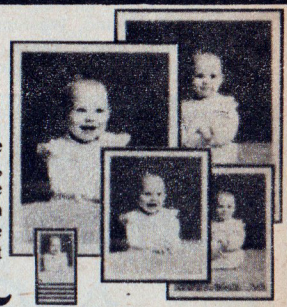

14 color portraits 10.95 total includes 95¢ deposit

No age limit. Photographic package includes two 8x10s, two 5x7s and 10 wallet size color portraits. 95¢ for each additional subject in portrait. Choice of backgrounds. Poses our selection.

DOUBLE FEATURE PORTRAITS
AVAILABLE IN ADDN. TO PACKAGE

Offer for portraits taken Sun. April 19 thru Sat. April 25

Studios in most Sears Retail Stores

Studio Hours: Sun. 12-5, Mon.-Fri. 10-8, Sat. 9:30-6.

INSTANT PASSPORT PHOTOS

Sears

COPY AND RESTORATION

Use your Sears charge card. SEARS, ROEBUCK AND CO. Satisfaction guaranteed or your money back.

Tuesday

8 PM to 9 PM

Script by Benson and his father, Jerry Segal. (Repeat; 2 hrs.)

Supporting Cast

Janet .....Annette O'Toole
Coach Smith .....G.D. Spradlin
B.J. Rudolph .....Gail Strickland
Malcolm .....James G. Richardson
Hitchhiker .....Melanie Griffith
Gonzales .....Hector Morales

4 36 HILL STREET BLUES—Crime Drama

Furillo (Daniel J. Travanti) probes the six-month-old shooting of Hill and Renko (Michael Warren, Charles Haid), and later contends with yet another hostage-taking perpetrated by Hector Ruiz (Panchito Gomez). Meanwhile, Esterhaus (Michael Conrad) is distraught over a memorandum from headquarters canceling funds for Grace's redecorating project. Joyce: Veronica Hamel. Howard: James B. Sikking. Ray: Rene Enriquez. Belker: Bruce Weitz. La Rue: Kiel Martin. Henry: Joe Spano. Washington: Taurean Blacque. Lucy: Betty Thomas. Fay: Barbara Bosson. (Repeat; 2 hrs.)

Supporting Cast

Cynthia Chase ....Andrea Marcovicci
Marv .....Dana Gladstone
Herman .....Tony Plana
Kresky .....Bob Izudiker

[New day and time. Beginning next week, "Nero Wolfe" follows "Hill Street Blues."]

7 42 THREE'S COMPANY (CC)

To impress a girl friend who's a skiing fanatic, Jack claims great skill on the slopes. Jack: John Ritter. Inga: Laurette Spang. Janet: Joyce DeWitt. Furley: Don Knotts. Larry: Richard Kline. Gertrude: Kate Murtagh. (Repeat)

9 BILLY GRAHAM CRUSADE —Religion

Special: Highlights of The Rev. Mr. Graham's crusade in Japan are shown in "Miracle over Japan." Music is provided by George Beverly Shea and Myrtle Hall. (60 min.)

11 ALL IN THE FAMILY

When he's not on the picket line for his striking union, Archie is moping around the house. Second of four parts. Archie: Carroll O'Connor. Edith: Jean Stapleton. Gloria: Sally Struthers. Mike: Rob Reiner.

18 KOREAN SHOW—Variety

24 28 MYSTERY! (CC)

Peter Lovesey's pragmatic Victorian detective "Sergeant Cribb" (Alan Dobie) is back on five new cases—starting by reopening an old one, involving a woman whose confession helped convict her of poisoning her husband's assistant. Miriam: Carol Royle. Howard: Laurence Payne. Simon: David Ashford. Inspector Jowett: David Waller. Berry: James Warrior. (90 min.)

50 WORLD—Documentary

See Wed. 8 P.M. (60 min.)

SEL MOVIE—Drama

"The Europeans." (1979) Not rated: Autumnal New England locations enhance Henry James' story of contrasting 19th-century cultures. Lee Remick, Robin Ellis. Gertrude: Lisa Eichhorn. Felix: Tom Woodward. (90 min.)

Z CINEMASCORE

9:15 **Z MOVIE—Drama**

"The Fixer." See Sun. 10:30 P.M. for details. (2 hrs., 10 min.)

WHO KNOWS MORE ABOUT MOVIES THAN JUDITH CRIST?

Practically no one. She's America's most widely read film reviewer and her perceptive reviews of this week's movies can help you decide what to see—or not to see. Catch her every week in TV GUIDE.

9:30 **7 42 TOO CLOSE FOR COMFORT —Comedy**

Henry's publisher comes to dinner on the same night the girls' apartment is rented by a student to film a movie—about the Ark. Henry: Ted Knight. Wainwright: Hamilton Camp. Muriel: Nancy Dussault. Nino: Randy Stumpf. Jackie: Deborah Van Valkenburgh. Sara: Lydia Cornell. Monroe: Jm J. Bullock. (Repeat)

11 MERV GRIFFIN

From Hollywood: Ron Howard, Robby Benson, actresses Ann Jillian and Meg Gallagher and comedian Rich Hall are the guests. (90 min.)

34 COLORINA—Novela

ON MOVIE—Thriller

"Dressed to Kill." (1980) R: Violence, sexual situations and strong language. Director Brian De Palma's controversial suspense yarn centers on an unknown psychotic killer. Michael Caine, Angie Dickinson. Liz: Nancy Allen. (1 hr., 45 min.)

9:50 **18 DRAMA—In Korean**

10PM **5 9 13 NEWS**

Our forgotten allies.

World Special

In Vietnam, they were our allies. Now they're refugees, driven out of their ancestral mountains. Will they survive? Can they be helped? Watch "The Story of the Hmong."

Tonight
9 pm

KOCE 50

7 (42) HART TO HART—Crime Drama
Jennifer (Stefanie Powers) is kidnaped after she's mistaken for the wife (also played by Powers) of a wealthy thug who owes some loot to a former partner in crime. Jonathan: Robert Wagner. (Repeat; 60 min.)

Guest Cast
Benton .....Richard Romanus
Barney .....Luke Askew
Mick .....Andrew Robinson
Althea Prinz .....Marti Stevens

34 NOCHE A NOCHE
(50) NEWSCHECK
10:30 **13 INN NEWS**
(24) SOMALIA: THE SILENT TRAGEDY —Documentary
Special: A report on the plight of some 700,000 refugees who fled the fighting in Ethiopia's Ogaden region.
28 PRESENTE—Profile
A portrait of long-distance runner Alberto Salazar, who won the 1980 New York Marathon at the age of 22.
34 24 HORAS
(50) CHRISTIANS—Documentary
The 1130-year span of the Byzantine Empire is the background for a look at Christianity's spread; the development of monasticism, initiated by St. Anthony. (60 min.)
(SEL) MOVIE—Comedy
"200 Motels." (English; 1971) Sexual situations and strong language. Free-form semidocumentary about a U.S. concert tour by Frank Zappa and The Mothers of Invention. Theodore Bikel, Ringo Starr. (1 hr., 40 min.)
10:50 **13 NEWS—In Korean**
11PM **2 4 7 11 (36) (42) NEWS**
5 STAR TREK—Science Fiction
Attorney Melvin Belli stars as Gorgan the Friendly Angel, the incarnation of pure evil who uses children to unleash the beast in human souls. Kirk: William Shatner. Spock: Leonard Nimoy. Tommy: Craig Hundley. (60 min.)
9 NEWLYWED GAME
13 BENNY HILL—Comedy
Benny rises to stardom as a 17th-century minstrel.
18 INLAND EMPIRE—News
(24) LIVE FROM RICHMOND—Music
Musician Ken Priddy uses rock and disco rhythms to spread the gospel message. Music: "Send Me" and "Goin' Home." (60 min.)
28 VIC BRADEN'S TENNIS FOR THE FUTURE (CC)
Coach Braden discusses proper techniques for the serve.
40 BEHIND THE SCENES
11:15 **40 1159 AND COUNTING—Religion**
(ON) SANTA ANITA REPLAY
11:20 **34 NOTICIERO**
40 THE WORD—Religion
11:25 **40 JOY TO THE WORLD**
11:30 **2 NBA PLAYOFF**
4 (36) TONIGHT
Scheduled: Guest host David Letterman, Susan Saint James, pediatrician Lendon Smith, comic Jimmy Aleck. Doc Severinsen. (60 min.)
7 (42) ABC NEWS—Ted Koppel
9 LET'S MAKE A DEAL—Game
11 M*A*S*H
Hawkeye's misconstrued radio message sends his buddy and an admiral running to bring unneeded medical aid. Alan Alda, Harry Morgan, Mike Farrell. Brooks: Oliver Clark.
13 BARETTA—Crime Drama
Baretta (Robert Blake) meets his match: a street-wise 9-year-old who steals to help support his family. C.C.: Diego Gonzalez. Mama: Janet MacLachlan. Billy: Tom Ewell. Brubaker: Ed Grover. Jewel: Logan Ramsey. Rooster: Michael D. Roberts. (60 min.)
28 DICK CAVETT
The conclusion of a scheduled talk with neurologist-author Oliver Sacks.
34 PELICULA—Sera Anunciado
40 ZOLA LEVITT—Religion
(50) CAPTIONED ABC NEWS
(ON) MOVIE—Drama
"Mannequin." (French; 1976) Edited version of the X-rated movie. (80 min.)
(Z) MOVIE—Documentary
"Let it Be." (G) See Sat. 7 P.M. for details. (80 min.)
Mid. **5 MOVIE—Drama**
"Joan of Arc." See Sun. 3 P.M. for details. (2 hrs.)
7 (42) MOVIE—Comedy-Drama
Hawaiian settings frame "Stickin' Together" a 1978 TV-movie about the adventures of a family of five orphans who adopt a seagoing loner as their guardian. Cuda: Clu Gulager. Kevin: Sean Roche. Bridget: Lory Walsh. Michael: Sean Marshall. (1 hr., 40 min.)

9 GUNSMOKE—Western
Trailed by bounty hunters, Newly attempts to take a professional killer (Richard Jaeckel) to Dodge. Newly: Buck Taylor. (60 min.)
11 MISSION: IMPOSSIBLE
28 CAPTIONED ABC NEWS
30 DR. EUGENE SCOTT—Religion
40 ORDINARY PEOPLE—Religion
12:30 **4 TOMORROW COAST-TO-COAST —Tom Snyder**
Scheduled: Anthony Quinn. (90 min.)
13 ONE STEP BEYOND—Drama (BW)
40 FAITH THAT SINGS
1 AM **9 PSYCHIC PHENOMENA —Discussion**
Guest Fred Fell discusses the value of mediums with co-hosts Stacey Hunt and Damien Simpson. (90 min.)
11 MOVIE—Adventure
"That Man in Istanbul." (French-Spanish; 1965) Amusing spy spoof about an international playboy who becomes involved in a frantic hunt for a kidnaped scientist. Filmed on location in Istanbul. Tony: Horst Buchholz. Kenny: Sylva Koscina. Bill: Mario Adorf. Elisabeth: Perrette Pradier. Schenck: Klaus Kinsky. (2 hrs., 30 min.)
13 INN NEWS
40 SONSHINE
(Z) MOVIE—Drama
"The Fixer." See Sun. 10:30 P.M. for details. (2 hrs., 10 min.)
1:30 **2 NEWS**
13 MOVIE—Drama (BW)
"Long Day's Journey into Night." (1962) Eugene O'Neill's tormented study of a Connecticut family in 1912, excellently acted by Katharine Hepburn, Ralph Richardson, Jason Robards, Jr. and Dean Stockwell. Powerfully directed. (90 min.)
34 AL ROJO VIVO
40 PRAISE
1:40 **7 NEWS**
2 AM **4 5 NEWS**
34 24 HORAS
2:05 **2 MOVIE—Mystery (BW)**
"Web of Evidence." (English; 1959) Van Johnson tries to prove that his convict-father did not commit murder 20 years earlier. Oswald: Emlyn Williams. Mathry: Bernard Lee.
5 MOVIE—Drama
"A Soldier Named Joe." (1970) Lang Jeffries plays a GI deserter involved with the Roman underworld. Dennis Safran. (1 hr., 40 min.)
2:50 **34 NOTICIERO**
3 AM **13 NEWS**
34 EL CORAJE DE QUERER—Novela
3:15 **(Z) MOVIE—Crime Drama**
"Escape from Alcatraz." (PG) See Sat. 8:30 P.M. for details. (1 hr., 50 min.)
3:30 **11 MOVIE—Comedy (BW)**
"The Missing Corpse." (1945) A harried publisher (J. Edward Bromberg) has a high time trying to hide the body of his rival (Paul Guilfoyle). Frank Jenks, Isabel Randolph. (1 hr., 15 min.)
40 JACK VAN IMPE—Religion
3:45 **5 NEWS**
3:50 **5 MOVIE—Crime Drama**
"The Day of the Wolves." (1971) Martha Hyer. (2 hrs., 10 min.)
4 AM **34 EMILIA—Novela**
40 EVER INCREASING FAITH—Price
4:45 **11 MOVIE—Mystery (BW)**
"Murder Is My Business." (1946) Hugh Beaumont, Cheryl Walker.
5 AM **34 PELICULA—Sera Anunciado**
40 BEHIND THE SCENES

Wednesday

5:15 AM to 11 AM

MORNING

5:15 (4) CONTEMPORARY HEALTH ISSUES—Instruction
(40) 1159 AND COUNTING—Religion
(Z) MOVIE—Documentary
"Let it Be." (G) See Sat. 7 P.M. for details. (80 min.)
5:20 (40) THE WORD—Religion
5:25 (40) JOY TO THE WORLD
5:30 (2) SUNRISE SEMESTER
Radio, Television and the New Technology: The uses of two-way TV.
(40) WAY OF THE WINNER—Religion
5:45 (4) HEALTH FIELD
(50) A.M. WEATHER
6 AM (2) JUNTOS—Education
(5) GALLERY—Johnny Grant
(7) UNDERSTANDING HUMAN BEHAVIOR
(9) FRANKLY FEMALE
(11) UNIVERSITY OF THE AIR
(13) NEWS
(40) TREASURES OUT OF DARKNESS—Religion
(50) PERSONAL FINANCE—Instruction
6:15 (4) KNOWLEDGE
(13) FILMS THAT TEACH
(28) A.M. WEATHER
6:30 (2) SUNNYSIDE—Discussion
(5) HISTORY OF MEXICO
(7) DAYBREAK L.A.
(9) MEET THE MAYOR
(11) NEW ZOO REVUE
(13) FELIX THE CAT—Cartoons
(22) FINANCIAL OPENING
(28) CAPTIONED ABC NEWS
(40) SCIENCE AND CREATION—Religion
(42) RICHARD SIMMONS—Health
(50) BIOLOGY—Instruction
6:45 (22) NEWS
6:50 (22) GOLD & SILVER REPORT
6:55 (4) NEWS
(22) YESTERDAY'S STOCKS
7 AM (2) CBS NEWS—Charles Kuralt
(4) (36) TODAY—Tom Brokaw
Scheduled: Tips on moving. (2 hrs.)
(5) 700 CLUB—Religion
(7) (42) GOOD MORNING AMERICA—David Hartman
Author Mickey Spillane is scheduled to be interviewed. (2 hrs.)
(9) FROOZLES—Children
(11) BUGS BUNNY, PORKY PIG—Cartoons
(22) STOCK MARKET OPENING
(28) YOGA FOR HEALTH—Instruction
(34) MI SECRETARIA—Comedia
(40) PRAISE
(50) MacNEIL, LEHRER REPORT
7:30 (9) THERE IS A WAY—Religion
(11) GREAT SPACE COASTER—Cartoons
(13) MIGHTY MOUSE—Cartoons
(22) ASK THE OPTIONS EXPERT
(28) MISTER ROGERS—Children
(34) NOTICIERO
(50) OVER EASY (CC)
Actress Maureen O'Sullivan talks about how to cope with the loss of a spouse. (Repeat)
8 AM (2) CAPTAIN KANGAROO
The Captain reads the story "Odd One Out." (60 min.)
(9) JIM BAKKER—Religion
(11) TOM AND JERRY—Cartoon
(22) UTILITY OUTLOOK
(28) PADDINGTON BEAR—Children
(34) TO BE ANNOUNCED
(50) BODY BUDDIES—Exercise
8:15 (52) NUESTRA COMUNIDAD
8:30 (5) RICHARD SIMMONS—Health
(11) FLINTSTONES—Cartoon
(13) POPEYE—Cartoons
(22) COMMODITY LINE
(24) KATHY'S KITCHEN
(28) (50) VILLA ALEGRE—Children
(34) HOY MISMO
8:45 (52) NOTICIERO
9 AM (2) JEFFERSONS
George's new stockbroker is a former ventriloquist and mental patient.
(4) (36) LAS VEGAS GAMBIT—Game
(5) PHIL DONAHUE
Melissa Sands, author of "The Making of the American Mistress," is the program guest. (60 min.)
(7) A.M. LOS ANGELES
(11) I LOVE LUCY—Comedy (BW)
(13) ROMPER ROOM
(22) MARKET UPDATE
(24) CAPTIONED ABC NEWS
(28) SESAME STREET (CC)—Children
(40) BEHIND THE SCENES
(42) CHARLIE ROSE
(50) ONCE UPON A CLASSIC (CC)—Children
A well-disguised Kenneth (Patrick Ryecart) returns to the Christian camp in Part 6 of "The Talisman." Richard: Stefan Chase.
(52) PELICULA—Sera Anunciado
9:15 (22) BOND INCOME REPORT
(40) 1159 AND COUNTING—Religion
9:20 (40) THE WORD—Religion
9:25 (40) JOY TO THE WORLD
9:30 (2) ALICE
Tommy's first case of puppy love puts him in the doghouse with Alice.
(4) (36) BLOCKBUSTERS—Game
(11) BEWITCHED—Comedy
(13) VOX POPULI
(18) SOLUTIONS
(24) MISTER ROGERS—Children
(40) OUR JEWISH ROOTS—Religion
(42) THERE IS A WAY—Religion
(50) ELECTRIC COMPANY—Children
10AM (2) PRICE IS RIGHT—Game
(4) (36) WHEEL OF FORTUNE—Game
(5) BIG VALLEY—Western
Gil Anders, arriving at the ranch looking for Heath (Lee Majors), is shot by two bounty hunters who claim he's wanted for murder. Jarrod: Richard Long. (60 min.)
(7) LOVE BOAT
Passengers: Robert Urich, Connie Stevens, Rue McClanahan, Dabney Coleman, Heather Menzies, Gabriel Melgar, Dave Madden. (60 min.)
(9) MID-MORNING L.A.—Hilton
Guests include author Kathy Cronkite ("Edge of the Spotlight"); and Rep. Paul McCloskey (R-Cal.). (90 min.)
(11) I DREAM OF JEANNIE—Comedy
(13) DORIS DAY—Comedy
(18) MAHARISHI MAHESH YOGI
(22) MARKET UPDATE
(24) ELECTRIC COMPANY—Children
(34) MUNDO LATINO
(40) FAITH THAT SINGS
(42) 700 CLUB—Religion
10:15 (22) FACTS AND FACETS
10:30 (4) (36) PASSWORD PLUS—Game
Bart Braverman, Barbara Rhoades.
(11) FAMILY AFFAIR—Comedy
(13) ROOM 222—Comedy-Drama
(22) NEW YORK STOCK EXCHANGE
(24) OF EARTH AND MAN—Instruction
(40) LESTER SUMRALL—Religion
(52) CANASTA DE CUENTOS MEXICANOS
10:45 (22) ON THE LINE
11AM (2) ONE DAY AT A TIME
Determined to keep his job, Schneider woos the building's new owner.
(4) (36) CARD SHARKS—Game
(5) BONANZA—Western
Adam (Pernell Roberts) and Joe (Mi-

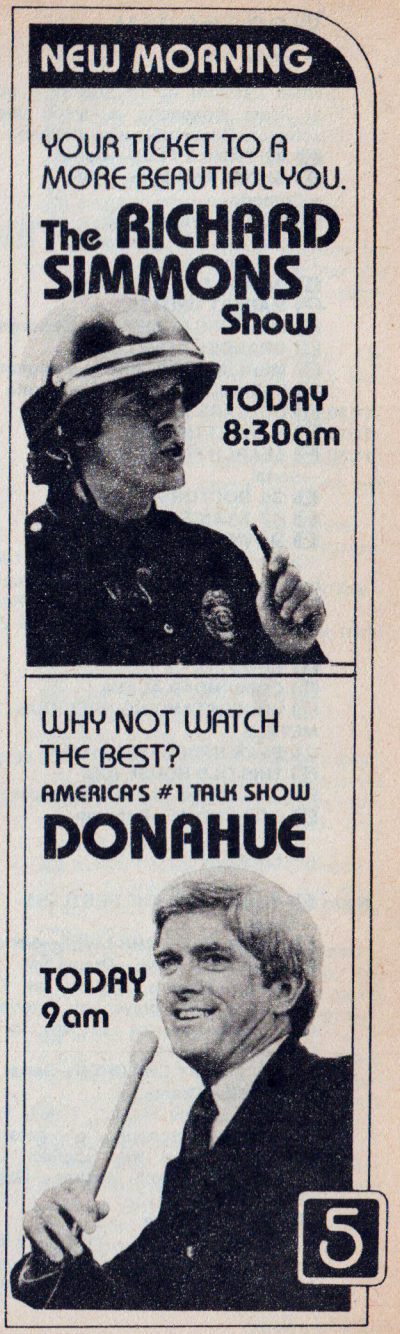

chael Landon) try to prevent a posse from becoming a lynch mob. Johnson: Onslow Stevens. (60 min.)

7 (42) FAMILY FEUD—Game
11 GHOST AND MRS. MUIR —Comedy
13 MOVIE—Western (BW)
"Winds of the Wasteland." (1936) John Wayne. (60 min.)
18 INLAND EMPIRE—News
22 MARKET UPDATE
28 ELECTRIC COMPANY—Children
34 GRANDES NOVELAS
40 MERLIN CAROTHERS—Religion
52 ESTACION TERMINAL—Novela

11:10 22 DOLLARS AND SENSE
11:15 22 MARKET UPDATE
11:30 2 SEARCH FOR TOMORROW —Serial
4 (36) DOCTORS—Serial
7 (42) RYAN'S HOPE—Serial
9 MOVIE—Drama (BW)
"Operation Mermaid." (English; 1963) Former war heroes try to recover $10,000,000 in Nazi treasure. Rawlings: Keenan Wynn. Helene: Mai Zetterling. (90 min.)
11 NEWS
18 COMUNIDAD AL DIA
22 UNDERSTANDING PRECIOUS METALS
(24) BEAN SPROUTS—Children
28 THIS OLD HOUSE (CC)
Bob Vila checks on the landscaping.
40 GOIN' HOME—Religion

AFTERNOON

Noon 2 YOUNG AND THE RESTLESS —Serial
4 (36) DAYS OF OUR LIVES—Serial
5 TWILIGHT ZONE—Drama (BW)
Jonathan Winters appears as Fats Brown, a pool player of legendary fame, who returns to life for a high-stakes match.
7 (42) ALL MY CHILDREN—Serial
11 MOVIE—Drama (BW)
"Behold a Pale Horse." (1964) Fred Zinnemann's account of personal conflicts during the Spanish Civil War. Gregory Peck, Anthony Quinn, Omar Sharif. (2 hrs.)
13 MOVIE—Drama
"Sincerely Yours." (1955) Liberace as a pianist who discovers he's going deaf. Better than might be expected. Joanne Dru, Dorothy Malone. (2 hrs.)
18 EUGENIA GRANDET
22 MARKET UPDATE
(24) PEARLS
A film about teachers Gin Woo and Don Kao, who work in New York's Chinatown trying to instill youngsters with pride in their heritage. (Repeat)
28 DICK CAVETT
The conclusion of a scheduled talk with neurologist-author Oliver Sacks.
40 BEHIND THE SCENES
52 CHUCHO AVELLANET—Musica
(Z) MOVIE—Crime Drama
"Escape from Alcatraz." (PG) See Sat. 8:30 P.M. for details. (1 hr., 50 min.)

12:15 22 MARKET COVERAGE
40 1159 AND COUNTING—Religion
12:20 40 THE WORD—Religion
12:25 40 JOY TO THE WORLD
12:30 5 TWILIGHT ZONE—Drama
Agnes, the world's most advanced electronic computer, begins advising operator James Elwood on his love life. Elwood: Wally Cox.
22 NEWS
(24) 24 OUT FRONT
28 OVER EASY (CC)
Actress Maureen O'Sullivan talks about how to cope with the loss of a spouse. (Repeat)
34 EL CHAPULIN COLORADO —Comedia
40 LUNDSTROMS—Religion
(50) BIG BLUE MARBLE

12:45 22 COMMODITY REPORT
1 PM 2 AS THE WORLD TURNS—Serial
4 (36) ANOTHER WORLD—Serial
5 HOUR MAGAZINE
Topics: problems faced by secretaries, and exercises that may reduce medical risks caused by the birth control pill. (60 min.)
7 (42) ONE LIFE TO LIVE—Serial
9 NEWS
18 EL MUNDO DE BERTA—Novela
22 MARKET CLOSING ACTIVITIES
(24) SPORTS AMERICA
34 COMPLICADISIMO
40 BOOK OF DANIEL
52 ANACAONA—Novela
58 BIG BLUE MARBLE

1:15 22 DOW 30
1:30 9 FBI—Crime Drama
Young Dan Winslow (Kurt Russell) has been kidnaped and the boy's millionaire father is becoming increasingly critical of the FBI's rescue efforts. Winslow: Lew Ayres. Dupree: Wayne Rogers. (60 min.)
22 CHARTING THE MARKET
34 EL CHAVO
40 LOVE SONG TO THE MESSIAH —Religion
58 FEELING FREE—Children

2 PM 2 GUIDING LIGHT—Serial
4 (36) TEXAS—Serial
5 JOHN DAVIDSON
The guests include Charles Nelson Reilly; Betty White; singer Barry White and his wife Glodean; marriage counselor Laura Schlessinger; and Lisa Birnbach, editor of "The Official Preppy Handbook." (90 min.)
7 (42) GENERAL HOSPITAL—Serial
11 MIKE DOUGLAS
A repeat show with co-host Anthony Newley. Guests: Engelbert Humperdinck, Marie Osmond, consumer reporter John Stossel and comedian Mike Binder. (90 min.)
13 ONE STEP BEYOND—Drama (BW)
Robert Blake plays a convict who tries to get in on a prison break.
18 MUCHO GUSTO CON JORGE GALVE
(24) OVER EASY (CC)
Actress Maureen O'Sullivan talks about how to cope with the loss of a spouse. (Repeat)
34 LOS ANGELES AHORA
40 LESTER SUMRALL—Religion
(50) PEARLS—Documentary
52 AMAME—Novela
(SEL) MOVIE—Biography
"Jesus." (1979) G: Reverent but superficial depiction of the life of Christ (Brian Deacon), filmed on historic locations in Israel. Mary: Rivka Noiman. Joseph: Yossef Shiloah. Simon Peter: Niko Nitai. Andrew: Gadi Rol. Narrated by Alexander Scourby. (1 hr., 50 min.)
(Z) MOVIE—Comedy-Drama
"Something for Everyone." (R) See Sat. 10:30 P.M. (1 hr., 50 min.)

2:30 9 IRONSIDE—Crime Drama
Nostalgia and the mysterious death of an old friend bring Ironside (Raymond Burr) back to his small home town. Sam: Jackie Coogan. (60 min.)
13 SUPERMAN—Adventure (BW)
A scientist uses drugs to control Superman's will. George Reeves.

18 PELICULA
(24) FOLK GUITAR—Instruction
34 AMBICION—Novela
40 PRAISE
(50) FOOTSTEPS
58 PACIFIC BRIDGES—Children

3 PM 2 BARNEY MILLER—Comedy
A woman (Ivy Bethune) agitates for the closing of an art gallery that she claims is displaying obscene paintings. Barney: Hal Linden.
4 MATCH GAME
Fred Travalena, Elaine Joyce, Debralee Scott, Brett Somers, Dick Martin and Charles Nelson Reilly.
7 (42) EDGE OF NIGHT—Serial
13 MIGHTY MOUSE—Cartoons
(24) NEW VOICE—Comedy-Drama
The first of two shows on aging and alcoholism. Larry: Larry Scott.
28 HOME GARDENER—Instruction
34 EL CORAJE DE QUERER—Novela
(36) MIKE DOUGLAS
(50) VIC BRADEN'S TENNIS FOR THE FUTURE (CC)
Coach Braden discusses proper techniques for the serve.
52 ENRIQUE EL POLIVOZ
58 CAPTIONED ONCE UPON A CLASSIC—Children
See Mon. 1 P.M. for details.

3:30 2 BARNABY JONES—Crime Drama
J.R. (Mark Shera) tries to salvage his reputation after being framed for rape. Buddy Ebsen, Lee Meriwether. Dru: Karen Purcil. (60 min.)
4 MARY TYLER MOORE—Comedy
Walter Cronkite appears in this story about Ted's campaign to win a local news award. Ted: Ted Knight.
5 HOLLYWOOD SQUARES—Game
Foster Brooks, Stiller & Meara, Antonio Fargas, John McCook, Jayne Kennedy, Mike Connors, Carol Lynley.
7 WORLD OF PEOPLE
A trip to Washington, D.C., includes a performance by the Air Force Band and an interview with actress Linda Day George.
9 MOVIE—Crime Drama (BW)
"Pretty Boy Floyd." (1960) Another pseudo-biography of a Prohibition-era criminal. Grim and lurid, but well acted by John Ericson as Floyd. (2 hrs.)
11 DODGER DUGOUT
13 POPEYE—Cartoons
(24) VILLA ALEGRE—Children

Review

By Robert MacKenzie

Award-winning columnist and critic Robert MacKenzie always has some choice words to say about the programs America watches. Read his insightful and often humorous reviews, every week in TV GUIDE.

TV GUIDE

TODAY!

A FEDERAL JUDGE IS SET UP FOR A DRUG BUST!

STARSKY & HUTCH

TODAY 5pm

5

(28) UNDERSTANDING HUMAN BEHAVIOR—Instruction
(42) LOVE BOAT
See 10 A.M. Ch. 7 for details.
(50) OVER EASY (CC)
A talk with actor John Collum. Also: common types of surgery. (Repeat)
(52) BUBULIN EL DUENDE

3:45 (11) DODGER PRE-GAME
3:50 (Z) "Z" MAGAZINE OF THE AIR
4 PM (4) MARY TYLER MOORE—Comedy
Lou (Edward Asner) baby-sits for a little brat (Lisa Gerritsen).
(5) BONANZA—Western
An unscrupulous foreman murders his employer's son—and frames Joe (Michael Landon). (60 min.)
(7) NEWS
(11) BASEBALL
Dodgers vs. Astros in the last of a three-game series in Houston. See the Close-up on page A-59. (Live)
(13) FRED FLINTSTONE AND FRIENDS—Cartoon
(22) PUBLIC POLICY FORUMS
(24) MISTER ROGERS—Children
(28) VILLA ALEGRE—Children
(34) EMILIA—Novela
(50) MacNEIL, LEHRER REPORT
(52) CANDIL DE LA CALLE—Comedia
(Z) MOVIE—Western
"The Outlaw Josey Wales." (PG) See Sun. 4 P.M. for details. (2 hrs., 15 min.)
4:30 (2) NEWS
(4) BOB NEWHART—Comedy
Bad sportsmanship prevails during a tennis tournament arranged by Bob and his colleagues.
(13) SCOOBY DOO—Cartoons
(18) HOMBRE—Novela
(24) ELECTRIC COMPANY—Children

Wednesday

3:30 PM to 5:30 PM

(28) MISTER ROGERS—Children
(36) JOHN DAVIDSON
Guests: actor Robert Mandan ("Soap"), the Lennon Sisters, magician Mark Wilson, Jeanne and Bernie Ernst (of the television series "Body Buddies") and author Burton White ("A Parent's Guide to the First Three Years"). (90 min.)
(40) CAPTAIN ANDY—Children
(42) MERV GRIFFIN
From Las Vegas: Debby Boone, Buddy Greco, comedian Tom Sharpe, magic act Paul Fidler and Co. (60 min.)
(50) WRITING FOR A REASON
(58) FOOTSTEPS
5 PM (2) (4) (7) NEWS
(5) STARSKY & HUTCH—Crime Drama
Part 2 of three. After resigning from the force, Starsky and Hutch discover that the father of Starsky's friend is being blackmailed. Paul Michael Glaser, David Soul. (60 min.)
(13) KARTOON KARNIVAL—Cartoons
(22) KBS SHOW—Korean
(24) FREESTYLE
(28) SESAME STREET (CC)—Children
(30) TO BE ANNOUNCED
(34) EL SHOW DE LOCO VALDEZ
(40) BEHIND THE SCENES
(50) PROJECT UNIVERSE—Instruction
(52) RAFAELA—Novela
5:15 (40) 1159 AND COUNTING—Religion
5:20 (40) THE WORD—Religion
5:25 (40) JOY TO THE WORLD
5:30 (9) WHAT'S HAPPENING!!—Comedy
To earn a little extra cash for taxes, Mama (Mabel King) lets her estranged husband (Thalmus Rasulala) move in as a boarder. Roger: Ernest Thomas.

America On A Binge

PATTY DUKE ASTIN

STARS IN

A SLIGHT DRINKING PROBLEM

A dramatic special

Also starring: JIM HAMPTON

TONIGHT 7 PM

11 KTTV Metromedia

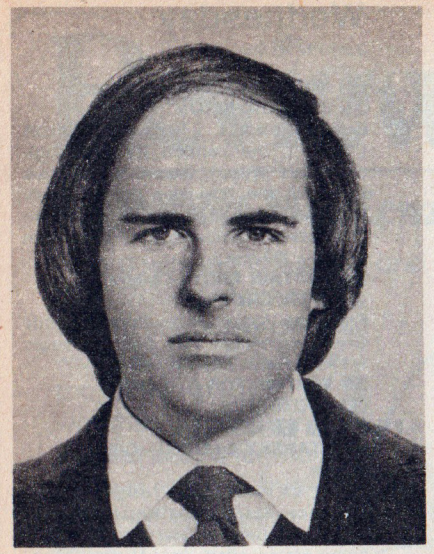

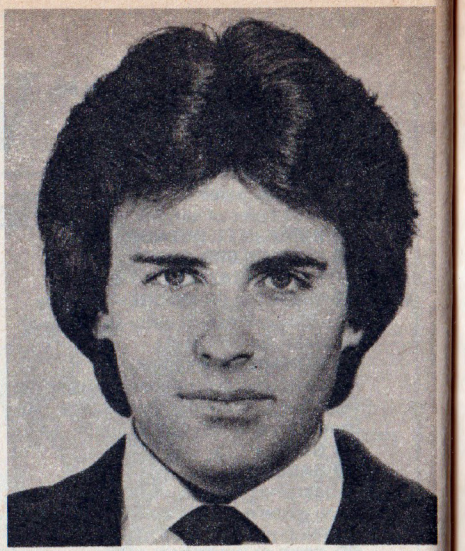

Actual Client of Hair Club for Men—Unretouched Hair

'I JUST LIKE ME BETTER WITH ALL MY HAIR!'

'I used to think, when my hair was thinning, that I didn't have any choice about it. I absolutely refused to wear a hairpiece, or have surgery.

'But, frankly, my hair really did bother me. Just personally I mean. You know, I'm a young guy. I'm into music. I play in a band. And I just didn't feel right with thinning hair.

'Then I found out about the Hair Club for Men. I was real nervous and skeptical at first, but they were very nice—and I found out all about this fantastic process they've got, the *Strand-by-Strand*® system. They actually build body back into thinning hair by adding real human hair back into your own—one strand of hair at a time. It's a completely unique process and there's no surgery at all.

'Anyway, you can see the results on the right. Now my hair is full and natural again. No more hair spray. No more hassle. And I'm just so pleased that I decided to 'go public' and recommend the Hair Club.

'I'm not gonna tell you my entire life has changed—I still don't have a record in the Top Forty. But I just feel better about myself all around. I still swim and jog, and do everything like always. It's just that now, thank goodness, I don't worry about my hair. You really ought to check it out.'

William Milford

Find out about the *Strand-by-Strand*® system, and select your own style. Mail this coupon to the Club nearest you for your free brochure in a plain envelope.

Name_____
(Please Print)

Address_____

City_____ State_____ Zip_____

Hair Club for Men®

8500 Wilshire Blvd. Beverly Hills, CA 90211/213-652-9400

185 Madison Ave. New York, NY 10016/212-889-9290

(CC) indicates programs that are closed-captioned.

13 SCOOBY-DOO—Cartoons
18 HOLLYWOOD AL DIA
22 TOJI—Drama
24 OVER EASY (CC)
Actress Maureen O'Sullivan talks about how to cope with the loss of a spouse. (Repeat)
30 DR. EUGENE SCOTT—Religion
34 AL ROJO VIVO
40 LIVE NOW—Merlin Corothers
42 WORLD OF PEOPLE
A trip to Washington, D.C., includes a performance by the Air Force Band and an interview with actress Linda Day George.
50 UNDERSTANDING HUMAN BEHAVIOR—Instruction
5:55 22 DOLLARS AND SENSE

EVENING

6 PM 2 4 7 36 42 NEWS
5 WONDER WOMAN—Adventure
A girl from another dimension temporarily escapes from an abductor who wants to put her powers to evil use. Lynda Carter. Tina: Julie Ann Haddock. (60 min.)
9 TIC TAC DOUGH—Game
13 GOOD TIMES
James (John Amos) sees an end to his unemployment blues.
18 34 NOTICIERO
22 TODAY'S FINANCIAL FINAL
24 AMERICAN SHORT STORY (CC)
See Sun. 10:30 A.M. (60 min.)
28 50 ELECTRIC COMPANY—Children
40 LOVE SPECIAL WITH NANCY HARMON
52 LA FIERA—Novela
6:15 22 COMMODITY FINAL
Z CINEMASCORE
6:30 9 JOKER'S WILD—Game
11 TO BE ANNOUNCED
13 BENNY HILL—Comedy
Benny turns the head of a female philatelist.
22 CHARTING THE MARKET
28 NEWSBEAT—Newsmagazine
36 TRAVELURE
42 ABC NEWS—Frank Reynolds
50 STUDIO SEE—Children
Z FILMS
6:45 22 GOLD & SILVER REPORT
6:55 22 WALL STREET WRAP-UP
7 PM 2 CBS NEWS—Rather/Drinkwater

Wednesday

5:30 PM to 7 PM

4 36 NBC NEWS—John Chancellor
5 HAPPY DAYS AGAIN—Comedy
Richie (Ron Howard) may have to miss a rock concert to mind his father's store. Howard: Tom Bosley.
7 ABC NEWS—Frank Reynolds
9 BULLSEYE—Game
11 AMERICA ON A BINGE
Special: Actor James Hampton introduces the drama "A Slight Drinking Problem" from the "Insight" series. After realizing that her husband has a drinking problem he refuses to recognize, a wife seeks assistance from ALANON, a service organization for relatives of alcoholics. Loretta: Patty Duke Astin. Jimmy: James Hampton. Katherine: Amzie Strickland.
13 STREETS OF SAN FRANCISCO—Crime Drama
After murdering a mobster and a cop in a $250,000 syndicate heist, a young man is pursued by both the police and his gangster father. Karl Malden. Robbins: Richard Hatch. Frank Maguire: Tim O'Connor. (60 min.)
18 BOXEO

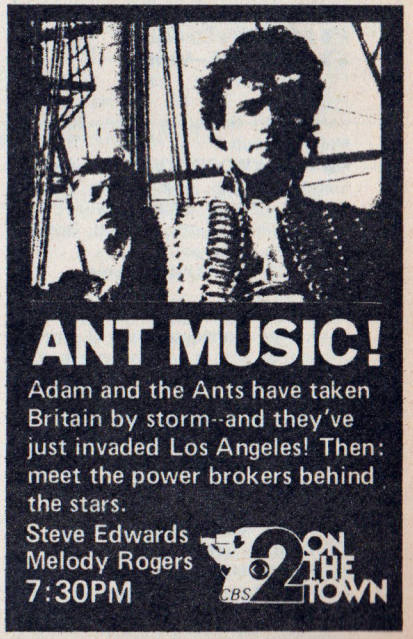

Wednesday

7 PM to 8:40 PM

NHL Playoff: See the Special Programming note on page A-10.

(24) **KHAN DU**
A deaf volunteer at a TV station's scene shop learns to work with others.
(28) **OVER EASY (CC)**
A talk with actor John Collum. Also: common types of surgery. (Repeat)
(30) **FESTIVAL OF FAITH—Religion**
(34) **APRENDIENDO A AMAR**
(40) **GOOD NEWS—Interview**
(42) **SANFORD AND SON—Comedy**
(50) **MacNEIL, LEHRER REPORT**
(58) **WORLD—Documentary**
See 8 P.M. (60 min.)
(ON) **FAWLTY TOWERS—Comedy**
(SEL) **MOVIE—Thriller**
"When a Stranger Calls." (1979) R: Gory violence and nudity. High-voltage melodrama about a baby sitter terrorized by a psychopath. Carol Kane, Charles Durning, Colleen Dewhurst. (1 hr., 35 min.)
(Z) **MOVIE—Western**
"The Outlaw Josey Wales." (PG) See Sun. 4 P.M. for details. (2 hrs., 15 min.)

7:30 (2) **TWO ON THE TOWN**
A report on celebrity agents; a look at the new-wave group Adam and the Ants. Steve Edwards and Melody Rogers are the co-hosts.
(4) **FAMILY FEUD—Game**
(5) **SHA NA NA—Variety**
Freddy Cannon sings "Palisades Park"; Sha Na Na spoofs summer camp with the song "Hello Muddah, Hello Fadduh."
(7) **HOLLYWOOD SQUARES—Game**
Gabriel Kaplan, Pia Zadora, Patrick Wayne, Charlie Callas, Paul Lynde, Phyllis Diller, Buddy Hackett, Britt Ekland, Arte Johnson.
(9) **FACE THE MUSIC—Game**
(11) **M*A*S*H**
Radar (Gary Burghoff) is concerned about the consequences of Potter's friendship with a visiting nurse (Carmen Mathews). Potter: Harry Morgan. Hawkeye: Alan Alda.
(24) **THIS OLD HOUSE (CC)**
Bob Vila checks on the landscaping.
(28) **MacNEIL, LEHRER REPORT**
Interpreted in sign language.
(34) **ROSA. . . DE LEJOS—Novela**
(36) **LET'S MAKE A DEAL—Game**
(40) **DWIGHT THOMPSON**
(42) **M*A*S*H**
The mail brings bad news for many, especially Klinger (Jamie Farr), who claims his wife wants a divorce. Hawkeye: Alan Alda. B.J.: Mike Farrell.
(50) **LISTEN! WOMEN SPEAKING!**
Job discrimination, domestic violence, sexual harrassment and job training are topics examined in this program reviewing the status of women in Orange County. (Live; 60 min.)
(ON) **MOVIE—Adventure**
"The Island." (1980) R: Graphic violence and adult situations. Novelist Peter Benchley's thriller about an investigative reporter vs. present-day Caribbean pirates. Michael Caine, David Warner. (1 hr., 55 min.)

8 PM (2) **ENOS—Comedy**
Sheriff Rosco P. Coltrane (James Best) comes to visit just in time to saddle up with Enos and Turk as they pursue armored-car robbers who make their getaway on horseback. Enos: Sonny Shroyer. Turk: Samuel E. Wright. Karen: Constance Forslund. Ross Stark: Peter Brown. Leonard Martin: Paul Koslo. (Repeat; 60 min.)
(4) (36) **REAL PEOPLE (CC)**
Segments on Beverly Hills health guru Richard Simmons; monks who double as firemen; a snow-skiing dog; a handicapped cowboy; and a couple who keep alligators, skunks and wolves as pets. Also: a film montage on hang gliding. (Repeat; 60 min.)
(5) **MOVIE—Drama**
"Bus Riley's Back in Town." (1965) The readjustment to small-town life of a Navy veteran (Michael Parks) is complicated by a married ex-flame (Ann-Margret). Kim Darby, Janet Margolin, Brad Dexter. (2 hrs.)
(7) (42) **LOVE BOAT (CC)**
1. A compulsive pickpocket (Joan Van Ark) takes more than a professional interest in a shy psychiatrist (Stephen Keep). 2. The Captain's brother (also played by Gavin MacLeod) is tempted by an old girl friend after his fiancee reveals her poverty. 3. A TV he-man (Ron Ely) tries to toughen up his real personality to impress his agent (Erin Gray). Gopher: Fred Grandy. Isaac: Ted Lange. Vicki: Jill Whelan. Doc: Bernie Kopell. (Repeat; 60 min.)

Additional Cast

Annette ..... Zsa Zsa Gabor
Natalie ..... Arlene Dahl
Lujak ..... William Boyett

Wednesday Evening Programs

See listings for details.

	8:00	8:30	9:00	9:30	10:00	10:30
(2)	Enos		Movie: Outlaw Blues			
(4) (36)	Real People (CC)		Diff'rent Strokes (CC)	Facts of Life	Quincy	
(5)	Movie: Bus Riley's Back in Town				News	
(7) (42)	Love Boat (CC)		Aloha Paradise		Vega$	
(9)	Movie: Trained to Kill				News	
(11)	All in the Family	PM Magazine	Merv Griffin			News
(13)	Movie: Hell Is for Heroes				News	INN News
(18)	N.Y.P.D.	Recuerdos del ayer	Korean Show	Drama (9:50)		
(24)	World		Fabulous Philadelphians			Agam and...
(28)	World		Fabulous Philadelphians			Theatre Beat
(30)	Festival of Faith (7:00)					
(34)	Rosa de lejos (7:30)	Mi dulce Charytin		Colorina	Noche a noche	24 Horas
(40)	Praise					
(50)	Listen! Women Speaking! (7:30)	Shakespeare Plays				
(58)	Masterpiece Theatre (CC)		Off the air			
(ON)	Movie: The Island (7:30)			Santa Anita Replay	Movie: The Silent Partner	
(SEL)	Movie: When A Stranger Calls (7:00)	Three Stooges (8:40)	Movie: Fatso			Movie: The Silent Partner
(Z)	Movie: The Outlaw Josey Wales (7:00)		Movie: Escape from Alcatraz (9:15)			

(9) **MOVIE—Drama**
"Trained to Kill." (1975) Melodrama about a disturbed Vietnam veteran (Stephen Sandor) coping with hoodlum violence in his home town. Prophet: Rockne Tarkington. Mark: Richard X. Slattery. Mary: Heidi Vaughn. Big Jack: Michael Lane. (2 hrs.)
(11) **ALL IN THE FAMILY**
Because Archie is on strike, Edith (Jean Stapleton) is out looking for a job. Third of four parts. Archie: Carroll O'Connor. Louise: Isabel Sanford.
(13) **MOVIE—Drama** (BW)
"Hell Is for Heroes." (1962) Strong battle action when a group of GIs are assigned to defend an area against the Germans during World War II. Steve McQueen, Bobby Darin, Fess Parker, Bob Newhart, Nick Adams. (2 hrs.)
(18) **N.Y.P.D.—In Spanish**
(24) (28) **WORLD—Documentary**
"No More Mountains: The Story of the Hmong" profiles a Laotian tribe whose members, according to this report, were recruited by the CIA as guerrilla fighters during the Vietnam War. Following the U.S. withdrawal from Southeast Asia, many Hmong—fearing reprisal from Communist forces—fled to Thailand. (60 min.)
(40) **PRAISE**
(58) **MASTERPIECE THEATRE (CC)**
See Sun. 9 P.M. (60 min.)

8:30 (11) **PM MAGAZINE**
Segments on actress Valerie Harper; and a '50s-music revival group.
(18) **RECUERDOS DEL AYER**
(34) **MI DULCE CHARYTIN**
(50) **SHAKESPEARE PLAYS—Drama**
"Antony and Cleopatra." See the Close-up on page A-63. (3 hrs.)

8:40 (SEL) **THREE STOOGES—Comedy**

Wednesday

9 PM to 10:30 PM

9 PM (2) MOVIE—Comedy-Drama
In "Outlaw Blues" (1977), a songwriting ex-con (Peter Fonda) is on the lookout for the country singer who stole his music. (Repeat; 2 hrs.)

Other Cast

Tina Waters .....Susan Saint James
Chief Cavanaugh .....John Crawford
Garland Dupree .....James Callahan
Hatch .....Michael Lerner
Elroy .....Steve Fromholz
Associate Warden
.....Richard Lockmiller

(4) (36) DIFF'RENT STROKES (CC)
A misinterpreted telephone message has even Drummond (Conrad Bain) thinking that Kimberly (Dana Plato) is pregnant. Arnold: Gary Coleman. Willis: Todd Bridges. Ellen: Kari Michaelsen. Adelaide: Nedra Volz. (Repeat)

(7) (42) ALOHA PARADISE —Comedy-Drama
Sydney's flamboyant mother (also played by Debbie Reynolds) visits; a guest (Jared Martin) seeks help expressing his affection for Fran (Patricia Klous) from a similarly smitten vacationer (Dick Shawn) with a big nose; and a husband (Louis Nye) hopes to perk up his marrige by secretly sending flowers to his wife (Ruth Buzzi), then feigning jealousy. Dr. Nakamura: Pat Morita. Curtis: Bill Daily. (60 min.)

(11) MERV GRIFFIN
From Hollywood: David Brenner, Robert Goulet, author Nancy Friday ("Men in Love"). (90 min.)

(18) KOREAN SHOW—Variety

(24) (28) FABULOUS PHILADELPHIANS—Music
Giuseppe Verdi's "Requiem" is performed by soprano Katia Ricciarelli, mezzo Florence Quivar, tenor Veriano Luchetti, bass Simon Estes and the Mendelssohn Club of Philadelphia, accompanied by Riccardo Muti and the Philadelphia Orchestra. Inspired by the death of Verdi's literary idol, Alessandro Manzoni, this 1874 work (sung in Latin) eloquently conveys the composer's grief. (90 min.)
[Simulcast: Ch. 24 on KVCR-FM (91.9); Ch. 28 on KUSC-FM (91.5).]

(SEL) MOVIE—Comedy
"Fatso." (1980) PG: Some violence. Costar Anne Bancroft made her debut as a writer-director with this offbeat story of one man's battle with obesity. Dom DeLuise. (1 hr., 35 min.)

9:15 (Z) MOVIE—Crime Drama
"Escape from Alcatraz." (PG) See Sat. 8:30 P.M. for details. (1 hr., 50 min.)

9:30 (4) (36) FACTS OF LIFE
Conclusion. The girls are released from jail after their brush with the law and placed in the custody of Mrs. Garrett (Charlotte Rae), who promptly assigns them to KP. Blair: Lisa Whelchel. Jo: Nancy McKeon. Tootie: Kim Fields. Natalie: Mindy Cohn. (Repeat)

(34) COLORINA—Novela

(ON) SANTA ANITA REPLAY

9:50 (18) DRAMA—In Korean

10PM (4) (36) QUINCY
Quincy (Jack Klugman) is summoned to his foster son's Indian reservation after the boy displays the same plague-like symptoms that killed his friend. Sam: Robert Ito. Asten: John S. Ragin. (Repeat; 60 min.)

Guest Cast

Chester .....Eddie Garcia
Dr. Paul Monongye .....Ron Joseph
Roberta .....Silvana Gallardo
Shaman .....Dehl Berti
Charles Curtis .....Dennis Patrick
Floyd Beck .....Henry Bal
Dr. Lang .....Rod Colbin

(5) (9) (13) NEWS

(7) (42) VEGA$—Crime Drama
Dan (Robert Urich) helps the Air Force prevent the murder of a defector and the destruction of the secret plane he piloted to the U.S. Binzer: Bart Braverman. Nelson: Greg Morris. (60 min.)

Guest Cast

Col. Dixon Vance .....Peter Haskell
Victoria Ballinger ...Heather Menzies
Jack Lucas .....Glenn Wilder
Suchak .....Chuck Hicks
Diamond Jim .....Victor Buono
Mikhail Yanovitch .....Robert Burton
Lazlo .....Curt Lowens

(34) NOCHE A NOCHE

(ON) MOVIE—Crime Drama
"The Silent Partner." (Canadian; 1978) R: Violence, strong language and some nudity. Toronto locations highlight this award-winning tale of complex skullduggery surrounding a Christmas bank robbery. Elliott Gould, Christopher Plummer, Susannah York. (1 hr., 45 min.)

10:30 (11) NEWS

After forty-four years under the guidance of Eugene Ormandy, the Philadelphia Orchestra has a new Music Director. Riccardo Muti. Join us as Mr. Muti and Conductor-Laureate Ormandy share the past and future of this famous orchestra.

This five-part series, "The Fabulous Philadelphians: From Ormandy to Muti," is a production of the Philadelphia Orchestra and Public Television Station WHYY.

ARCO
Atlantic Richfield Company

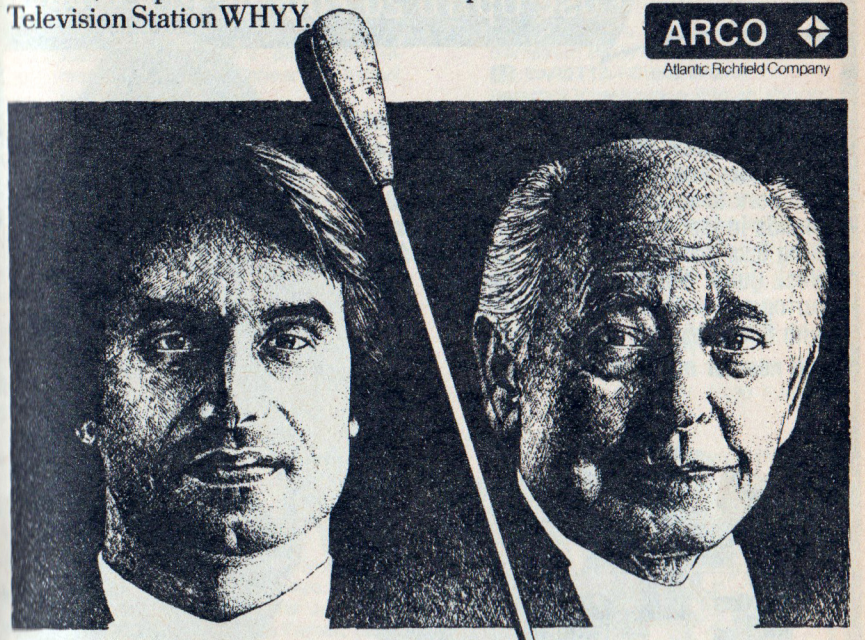

Join us as the Philadelphia Orchestra conducts a change.

Wednesday KCET/28, 9 pm.
Verdi's "The Requiem Mass."

Funding made possible by ARCO Petroleum Products Company, a division of Atlantic Richfield Company.

EXCLUSIVE MEDICAL PROGRAM

Weight Loss Special Spring Offer

SUDDENLY SLIM

Lose Up To 20 Pounds In 4 Weeks

Only our Medical Doctors can prescribe your personalized Quick Weight Loss program and only our nurses and licensed medical professionals can work to assure weight loss of up to 20 pounds in just 4 weeks. Don't settle for anything less than our Medically Supervised, 4 Week Quick Weight Loss Program. Call now during our — Special Spring Offer with 6 months free maintenance.

Call now for more information.

WEIGHT REDUCTION CENTERS

VISA

Anaheim	(714) 991-1800	Manhattan Beach	545-8457
Azusa	969-3461	North Hollywood	766-3781
Bakersfield — Stockdale Hwy.	(805) 327-9611	Orange/Tustin	(714) 997-7880
Bakersfield — 1213 Columbus	(805) 872-4127	Oxnard	(805) 486-8326
Burbank	845-3566	Panorama City	787-7371
Canoga Park	887-4656	Pasadena	792-3151
Cerritos/Artesia	924-6354	Pomona	(714) 629-5023
Downey	862-1907	Riverside	(714) 683-7954
Fullerton	(714) 992-2500	San Bernardino	(714) 883-8641
Huntington Bch./Ftn. Valley	(714) 847-1235	San Gabriel	285-9701
Inglewood/Manchester	750-7965	Santa Monica	828-7565
El Toro	(714) 951-8345	Torrance — Del Amo	373-8583
Long Beach	595-5385	Valencia/Newhall	(805) 255-8420
Los Angeles — Downtown	489-1443	Ventura	(805) 644-7258
Los Angeles — Wilshire Blvd.	653-0102	Whittier	945-1544
Also in Fresno	(209) 222-5468		

WEIGHT REDUCTION MEDICAL CLINICS

Wednesday

10:30 PM to 11:45 PM

13 INN NEWS
24 AGAM AND . . .—Profile
Special: A glimpse into the world of Israeli-born kinetic artist Yaacov Agam, who is seen with his works.
28 THEATRE BEAT
A new Los Angeles production of Wendy Wasserstein's play "Uncommon Women and Others" is scheduled for review.
34 24 HORAS
SEL MOVIE—Crime Drama
"The Silent Partner." (Canadian; 1978) R: Violence, strong language and some nudity. Toronto locations highlight this award-winning tale of complex skullduggery surrounding a Christmas bank robbery. Elliott Gould, Christopher Plummer, Susannah York. (1 hr., 45 min.)

10:50 **18 NEWS—In Korean**

11PM **2 4 7 36 42 NEWS**
5 STAR TREK—Science Fiction
After crash landing with six others aboard his shuttlecraft, Spock (Leonard Nimoy) must figure a way to get his crew off a hostile planet. Boma: Don Marshall. Kirk: William Shatner. (60 min.)
9 NEWLYWED GAME
11 M*A*S*H
Mail call brings bad news: Hot Lips' fiance is hospitalized in Tokyo, and one of the nurses gets a Dear Jane letter from her husband. Mike Farrell, Loretta Swit. Donovan: Ann Sweeny. Hawkeye: Alan Alda. Frank: Larry Linville.
13 BENNY HILL—Comedy
A visit to a film studio where the budget doesn't provide for retakes.
18 WORD OF LIFE—In Korean
24 TOMORROW'S FAMILIES —Instruction
Topic: evaluating the first year of parenthood. Host: Greg Morris.
28 DICK CAVETT
Scheduled: Singer Hildegarde.
40 BEHIND THE SCENES

11:15 **40 1159 AND COUNTING—Religion**
Z CINEMASCORE

11:20 **34 NOTICIERO**
40 THE WORD—Religion

11:25 **40 JOY TO THE WORLD**

11:30 **2 NBA PLAYOFF**
4 36 TONIGHT
Scheduled: Guest host David Letterman, Ben Vereen, Teri Garr, pharmacologist Joe Graedon. Doc Severinsen, Tommy Newsom. (60 min.)
7 42 ABC NEWS—Ted Koppel
9 LET'S MAKE A DEAL—Game
11 HOGAN'S HEROES—Comedy
Three of Hogan's men are captured by the Gestapo. Hogan: Bob Crane. Bernsdorf: Bert Freed.
13 BARETTA—Crime Drama
Baretta's investigation into an aborted syndicate-money robbery is hampered by a persistent woman reporter. Robert Blake. (60 min.)
18 HONG KONG T.V.—In Cantonese
24 HERE'S TO YOUR HEALTH (CC)
A visit to a pain evaluation and treatment clinic is included in a program dealing with alleviation of chronic and acute pain. (Repeat)
28 50 CAPTIONED ABC NEWS
34 PELICULA—Sera Anunciado
40 GOOD AND HAPPY
Z MOVIE—Drama
"The Fixer." See Sun. 10:30 P.M. for details. (2 hrs., 10 min.)

11:45 **ON MOVIE—Drama**
"A Small Circle of Friends." (1980) R:

THE THREE B's

Beethoven,

Bach

and... Benny!

THE Benny Hill SHOW

NOW WEEKNIGHTS At 11!

Channel 13

Wednesday

Midnight to Sign-off

Sexual situations. The story of love and friendship among three Harvard students in the late '60s. Brad Davis, Karen Allen. (1 hr., 50 min.)

Mid. 5 **MOVIE—Adventure**
"Sword of Lancelot." (English; 1962) Cornel Wilde produced, directed and stars in this excellent account of the romance between Lancelot and Guinevere (Jean Wallace). (1 hr., 55 min.)

7 42 **LOVE BOAT**
1. A separated couple (Ruth Buzzi, Sid Caesar) are assigned to the same cabin. 2. Twins (Cyb and Trish Barnstable) and their fiances (David Nelson, Fred Travalena) prepare for their double wedding. (70 min.)

9 **GUNSMOKE—Western**
A teacher defies a student's father in a story about children's right to education. Decory: Allen Garfield. (60 min.)

11 **MISSION: IMPOSSIBLE**
28 **PHILOSOPHY—Instruction**
30 **DR. EUGENE SCOTT—Religion**
40 **DAY OF MIRACLES—Religion**

12:30 4 **TOMORROW COAST-TO-COAST —Tom Snyder**
Scheduled: Singer Phoebe Snow, who performs "Games." (90 min.)

13 **ONE STEP BEYOND—Drama** BW
18 **INLAND EMPIRE—News**
40 **SONSHINE—Religion**

1 AM 9 **PSYCHIC PHENOMENA —Discussion**
Guest Uri Geller discusses and demonstrates the "Geller Effect." Co-hosts: Stacey Hunt and Damien Simpson. (60 min.)

11 **MOVIE—Drama** BW
"The Bedford Incident." (English; 1965) An American destroyer tracks a Soviet submarine. Richard Widmark, Sidney Poitier. Ralston: James MacArthur. Schrepke: Eric Portman. (1 hr., 25 min.)

13 **INN NEWS**
40 **GOOD AND HAPPY**

1:10 7 **MOVIE—Comedy**
"Amazing Dr. G." (Italian; 1965) It's heroes vs. an Oriental mastermind in this spoof of the James Bond genre. Franco Franchi, Ciccio Ingrassia. (90 min.)

1:20 Z **MOVIE—Crime Drama**
"Escape from Alcatraz." (PG) See Sat. 8:30 P.M. for details. (1 hr., 50 min.)

1:30 2 **NEWS**

13 **MOVIE—Drama** BW
"The Stripper." (1963) The William Inge play, "A Loss of Roses," about a show girl stranded in a small town. Joanne Woodward's performance makes it worth watching. Richard Beymer. (90 min.)

34 **AL ROJO VIVO**
40 **PRAISE**

1:55 5 **NEWS**

2 AM 4 **NEWS**

5 **MOVIE—Adventure** BW
"Tales of Robin Hood." (1952) Action-filled version of the Sherwood Forest saga. Robert Clarke, Mary Hatcher. Sir Guy: Paul Cavanagh. (55 min.)

34 **24 HORAS**

2:05 2 **MOVIE—Western**
"The Long Ride Home." (1967) Civil War tale of vengeance and pursuit in the Utah-Arizona desert. Glenn Ford, George Hamilton, Inger Stevens. Blue: Paul Petersen.

2:25 11 **MOVIE—Crime Drama** BW
"Hideout." (1949) All about a small-town lawyer (Lloyd Bridges) on the trail of murderous jewel thieves. Hannah: Adrian Booth. Fogarty: Ray Collins. (1 hr., 15 min.)

2:40 7 **NEWS**
2:50 34 **NOTICIERO**
2:55 5 **NEWS**

3 AM 5 **MOVIE—Adventure**
"The Indian Fighter." (1955) Kirk Douglas leading a wagon train, battling Indians, romancing Elsa Martinelli, all with great elan. Good action. Walter Matthau, Walter Abel. Susan: Diana Douglas. Will: Alan Hale. (1 hr., 50 min.)

13 **NEWS**
34 **EL CORAJE DE QUERER—Novela**

3:15 Z **MOVIE—Western**
"The Outlaw Josey Wales." (PG) See Sun. 4 P.M. for details. (2 hrs., 15 min.)

3:30 40 **LOVE SPECIAL—Nancy Harmon**
3:40 11 **MOVIE—Thriller** BW
"Monster from the Surf." (1964) Jon Hall, Sue Casey, Walker Edminston.

4 AM 34 **EMILIA—Novela**
4:30 40 **ORDINARY PEOPLE—Religion**
4:50 5 **MOVIE—Musical** BW
"G.I. Jane." (1950) Tom Neal, Jean Porter. (70 min.)

5 AM 34 **PELICULA—Sera Anunciado**
40 **BEHIND THE SCENES**

Thursday

5:15 AM to 9:30 AM

MORNING

5:15 4 **OF EARTH AND MAN—Instruction**
40 **1159 AND COUNTING—Religion**
5:20 40 **THE WORD—Religion**
5:25 40 **JOY TO THE WORLD**
5:30 2 **SUNRISE SEMESTER**
Women and Men in a Changing Society: Feminism in the '60s.

40 **AND IT SHALL COME TO PASS**
Z **MOVIE—Comedy-Drama**
"Something for Everyone." (R) See Sat. 10:30 P.M. (1 hr., 50 min.)

5:45 4 **HEALTH FIELD**
50 **A.M. WEATHER**
6 AM 2 **CAREER/LIFE PLANNING —Instruction**
5 **GALLERY—Johnny Grant**
7 **AMERICAN GOVERNMENT**
9 **IT CAN BE DONE—Interview**
11 **UNIVERSITY OF THE AIR**
13 **NEWS**
40 **BILLHEIMERS—Religion**
50 **FREEHAND SKETCHING —Instruction**
6:15 4 **KNOWLEDGE**
13 **FILMS THAT TEACH**
28 **A.M. WEATHER**
6:30 2 **SUNNYSIDE—Discussion**
5 **VILLA ALEGRE—Children**
7 **DAYBREAK L.A.**
9 **FRANKLY FEMALE**
11 **NEW ZOO REVIEW**
13 **FELIX THE CAT—Cartoons**
22 **FINANCIAL OPENING**
28 **CAPTIONED ABC NEWS**
40 **SCIENCE AND CREATION —Religion**
42 **RICHARD SIMMONS—Health**
50 **OCEANUS—Instruction**
6:45 22 **NEWS**
6:50 22 **GOLD & SILVER REPORT**
6:55 4 **NEWS**
22 **YESTERDAY'S STOCKS**
7 AM 2 **CBS NEWS—Charles Kuralt**
4 36 **TODAY—Tom Brokaw**
5 **700 CLUB—Religion**
7 42 **GOOD MORNING AMERICA —David Hartman**
Songwriters Burt Bacharach and Carole Bayer Sager are the scheduled guests. (2 hrs.)

9 **FROOZLES—Children**
11 **BUGS BUNNY, PORKY PIG —Cartoons**
22 **MARKET OPENING**
28 **YOGA FOR HEALTH—Instruction**
34 **EL SHOW DE LOCO VALDEZ**
40 **PRAISE**
50 **MacNEIL, LEHRER REPORT**
7:30 9 **THERE IS A WAY—Religion**
11 **GREAT SPACE COASTER —Cartoons**
13 **MIGHTY MOUSE—Cartoons**
22 **MARKET COVERAGE**
28 **MISTER ROGERS—Children**
34 **NOTICIERO**
40 **TEACH US TO PRAY**
50 **OVER EASY (CC)**
A talk with actor John Collum. Also: common types of surgery. (Repeat)

8 AM 2 **CAPTAIN KANGAROO**
Actor George S. Irving visits. (60 min.)

9 **JIM BAKKER—Religion**
11 **TOM AND JERRY—Cartoon**
22 **FINANCIAL FACETS**
28 **BIG BLUE MARBLE**
34 **TO BE ANNOUNCED**
50 **BODY BUDDIES—Exercise**
8:15 52 **CORONA Y USTED**
8:30 5 **RICHARD SIMMONS—Health**
11 **FLINTSTONES—Cartoon**
13 **POPEYE—Cartoons**
22 **COMMODITY LINE**
24 **EXTENSIONS**
28 50 **VILLA ALEGRE—Children**
34 **HOY MISMO**
8:45 52 **NOTICIERO**
9 AM 2 **JEFFERSONS**
George tries to impress a white banker. Sherman Hemsley, Isabel Sanford.

4 36 **LAS VEGAS GAMBIT—Game**
5 **PHIL DONAHUE**
The Rev. Robert Hullinger and his wife Charlotte, founders of Parents of Murdered Children, Inc., are the guests on the program. (60 min.)

7 **A.M. LOS ANGELES**
11 **I LOVE LUCY—Comedy**
13 **ROMPER ROOM**
22 **MARKET COVERAGE**
24 **CAPTIONED ABC NEWS**
28 **SESAME STREET (CC)—Children**
40 **BEHIND THE SCENES**
42 **CHARLIE ROSE**
50 **BIG BLUE MARBLE**
52 **PELICULA—Sera Anunciado**
9:15 40 **1159 AND COUNTING—Religion**
9:20 40 **THE WORD—Religion**
9:25 40 **JOY TO THE WORLD**
9:30 2 **ALICE**
Mel may—or may not—live to regret identifying a holdup man.

4 36 **BLOCKBUSTERS—Game**

Thursday

9:30 AM to Noon

11 BEWITCHED—Comedy
13 YOUR GOVERNMENT TODAY
18 SOLUTIONS
22 NEW YORK STOCK EXCHANGE
24 MISTER ROGERS—Children
40 KEN COPELAND—Religion
42 THERE IS A WAY—Religion
50 ELECTRIC COMPANY—Children

10AM **2 PRICE IS RIGHT—Game**
4 36 WHEEL OF FORTUNE—Game
5 BIG VALLEY—Western
Nick Barkley celebrates his birthday at Barbary Red's waterfront saloon—where he's drugged and shanghaied. Barbary Red: Jill St. John. Jarrod: Richard Long. (60 min.)
7 LOVE BOAT
Passengers: Barry Nelson, Nanette Fabray, Beth Howland, Michele Tobin, Ethel Merman, Ken Berry, Shelley Juttner. (60 min.)
9 MID-MORNING L.A.—Hilton
11 I DREAM OF JEANNIE—Comedy
13 DORIS DAY—Comedy
18 SCIENCE OF CREATIVE INTELLIGENCE
22 MARKET UPDATE
24 ELECTRIC COMPANY—Children
34 MUNDO LATINO
42 700 CLUB—Religion
58 GETTIN' TO KNOW ME—Children

10:15 **22 FINANCIALLY SPEAKING**

10:30 **4 36 PASSWORD PLUS—Game**
Bart Braverman, Barbara Rhoades.
11 FAMILY AFFAIR—Comedy
13 ROOM 222—Comedy-Drama
22 FED WATCHER
24 FOOTSTEPS
40 LESTER SUMRALL—Religion
52 CANASTA DE CUENTOS MEXICANOS

10:45 **22 ON THE LINE**

11AM **2 ONE DAY AT A TIME**
Ann's advice leads to hard feelings between Bob and his father.
4 36 CARD SHARKS—Game
5 BONANZA—Western
Adam is attracted to recently widowed Laura Dayton (Kathie Browne), who won't tell her daughter that her father is dead. Adam: Pernell Roberts. (60 min.)
7 42 FAMILY FEUD—Game
11 GHOST AND MRS. MUIR—Comedy
13 MOVIE—Western BW
"Randy Rides Alone." (1934) John Wayne, George Hayes, Yakima Canutt. (60 min.)
18 INLAND EMPIRE—News
22 MARKET COVERAGE
24 UNDERSTANDING HUMAN BEHAVIOR—Instruction
28 ELECTRIC COMPANY—Children
34 GRANDES NOVELAS
40 FAITH FOR TODAY—Religion
50 ONCE UPON A CLASSIC (CC)—Children
52 ESTACION TERMINAL—Novela
58 GETTIN' TO KNOW ME—Children

11:10 **22 DOLLARS AND SENSE**

11:30 **2 SEARCH FOR TOMORROW—Serial**
4 CARD SHARKS—Game
7 42 RYAN'S HOPE—Serial
9 MOVIE—Drama BW
"How Green Was My Valley." (1941) John Ford's moving study of life in a Welsh mining community copped six Academy Awards, including Best Film. Fine performances. Walter Pidgeon, Maureen O'Hara, Donald Crisp, Roddy McDowall, Anna Lee. (90 min.)
[Shown in two parts, the movie concludes tomorrow at this time.]
11 NEWS
18 COMUNIDAD AL DIA
22 NOW HEAR THIS
24 FREESTYLE
28 CAPTIONED HERE'S TO YOUR HEALTH
36 DOCTORS—Serial
40 TRANSFORMED—Religion
50 PEARLS—Documentary

AFTERNOON

Noon **2 YOUNG AND THE RESTLESS—Serial**
4 36 DAYS OF OUR LIVES—Serial
5 TWILIGHT ZONE—Drama BW
An inveterate liar (Andy Devine) almost suffocates in his own yarns when he meets a delegation from a planet where untruths are unknown. Mitchell: Howard McNear. Spacemen: Milton Selzer, Larry Breitman.
7 42 ALL MY CHILDREN—Serial
11 MOVIE—Mystery
"Pendulum." (1969) George Peppard as a tough homicide captain who's the prime suspect in a murder. Filmed in Washington, D.C. Richard Kiley, Jean Seberg. (1 hr., 50 min.)

13 MOVIE—Drama
"The Dark at the Top of the Stairs." (1960) Fine adaptation of William Inge's play about small-town life in the 1920s. Robert Preston, Dorothy McGuire, Eve Arden, Angela Lansbury. (2 hrs.)
18 EUGENIA GRANDET
22 MARKET UPDATE
24 PEARLS
Five women talk about growing up female and Asian in America. They explore the differences between Eastern and Western values. (Repeat)
28 DICK CAVETT
Scheduled: Singer Hildegarde.
40 BEHIND THE SCENES
52 LOS KACUKOMICOS—Comedia
Z MOVIE—Comedy-Drama
"California Dreaming." (R) See Sat. 5:15 P.M. for details. (90 min.)

12:15 **22 MARKET COVERAGE**
40 1159 AND COUNTING—Religion

12:20 **40 THE WORD—Religion**

12:25 **40 JOY TO THE WORLD**

12:30 **5 TWILIGHT ZONE—Drama** BW
A man is catapulted back in time to April 14, 1865—the day of President Lincoln's assassination. Corrigan: Russell Johnson. Police Sergeant: Paul Hartman.
22 NEWS
24 AMERICAN PERSPECTIVE: ANOTHER VIEW
A look at the close family ties and cultural heritage of a Chinese-American family in Los Angeles.
28 OVER EASY (CC)
A talk with actor John Collum. Also: common types of surgery. (Repeat)
34 EL CHAPULIN COLORADO—Comedia
40 JACK VAN IMPE—Religion

12:45 **22 COMMODITY REPORT**

1 PM **2 AS THE WORLD TURNS—Serial**
4 36 ANOTHER WORLD—Serial
5 HOUR MAGAZINE
Featured: interviews with actress Susan Richardson and author Cynthia Smith ("Doctors Wives: The Truth About Medical Marriages"). (60 min.)
7 42 ONE LIFE TO LIVE—Serial
9 NEWS
18 EL MUNDO DE BERTA—Novela
22 MARKET CLOSING ACTIVITIES
24 AMERICAN INDIAN ARTISTS
34 CARAS Y GESTOS

Thursday

Noon to 2:30 PM

40 ASK ANYTHING—Religion
52 ANACAONA—Novela

1:15 **22 DOW 30**

1:30 **9 FBI—Crime Drama**
In New Mexico, Erskine and Rhodes track five escaped convicts, one of whom brutally murdered two law officers. Clayton: Charles Bronson. Hayes: Tim McIntire. Jody: Mimsy Farmer. (60 min.)
22 CHARTING THE MARKET
24 COOKING MEXICAN
34 EL CHAVO
40 BILLHEIMERS—Religion

1:35 **Z MOVIE—Musical**
"Singin' in the Rain." See Sun. 8:45 P.M. for details. (1 hr., 45 min.)

1:50 **11 ELEVEN'S KIDS—Adoptions**

2 PM **2 GUIDING LIGHT—Serial**
4 36 TEXAS—Serial
5 JOHN DAVIDSON
Guests: Tony Bennett; actress Polly Holliday ("Flo"); Bert Parks; comedian Gallagher; and Suzy Mallery, president of Man Watchers, Inc. Music: "My Funny Valentine" (Tony). (90 min.)
7 42 GENERAL HOSPITAL—Serial
11 LET'S RAP—Discussion
13 ONE STEP BEYOND—Drama BW
A man's fiancee disappears on the eve of their departure from Hong Kong. Fraser: Mario Alcalde.
18 MUCHO GUSTO CON JORGE GALVE
24 OVER EASY (CC)
A talk with actor John Collum. Also: common types of surgery. (Repeat)
34 LOS ANGELES AHORA
40 LESTER SUMRALL—Religion
52 AMAME—Novela
SEL MOVIE—Thriller
"Prophecy." (1979) PG: Violence. John Frankenheimer directed this horror yarn about mutant animals terrorizing rural Maine. Talia Shire, Robert Foxworth. Hawks: Armand Assante. (1 hr., 40 min.)

2:30 **9 IRONSIDE—Crime Drama**
Mark (Don Mitchell) goes under cover to stop a ghetto extortion ring. Ironside: Raymond Burr. Shuggie: Roger Robinson. (60 min.)
11 MY THREE SONS—Comedy
Barbara meddles Uncle Charley (William Demarest) into the leadership of a string quartet. Barbara: Beverly Garland.

Thursday

2:30 PM to 5 PM

(13) SUPERMAN—Adventure (BW)
A wrestling champ helps Superman expose a gang of fight-fixers.
(18) PELICULA
(24) FOOTSTEPS
(34) AMBICION—Novela
(40) PRAISE

3 PM (2) BARNEY MILLER—Comedy
The officers deal with a numerologist who won't reveal his name and husband-and-wife porno pushers who are harassed by their kids. Hal Linden.
(4) MATCH GAME
Elaine Joyce, Debralee Scott, Brett Somers, Dick Martin, Charles Nelson Reilly and Fred Travalena.
(7) (42) EDGE OF NIGHT—Serial
(11) $50,000 PYRAMID—Game
(13) MIGHTY MOUSE—Cartoons
(28) OF EARTH AND MAN—Instruction
(34) EL CORAJE DE QUERER—Novela
(36) MIKE DOUGLAS
(50) MAGIC OF OIL PAINTING
(52) FERIAS DE MEXICO—Musica

3:20 (7) CHARLES CHAMPLIN —Interview
Guest: Gene Kelly.

3:30 (2) BARNABY JONES—Crime Drama
A disco dancer (Sandra Kerns) believes she is the target of a killer after a friend is found murdered in the dancer's bed. Buddy Ebsen. J.R.: Mark Shera. (60 min.)
(4) MARY TYLER MOORE—Comedy
When Lou and Rhoda go out together, everyone assumes that they are falling in love. Lou: Edward Asner.
(5) HOLLYWOOD SQUARES—Game
John McCook, Carol Lynley, Foster Brooks, Stiller & Meara, Paul Lynde, Jayne Kennedy, Mike Connors.
(7) WORLD OF PEOPLE
Segments include an auction at Pickfair, the mansion formerly owned by Mary Pickford and Douglas Fairbanks Jr. Host: Gary Collins.
(9) MOVIE—Drama
"Where the Red Fern Grows." (1974) The sentimental story of a 13-year-old (Stewart Petersen) and his two raccoon-hunting dogs in 1930s Oklahoma. (2 hrs.)
(11) MIKE DOUGLAS
A repeat show with co-host Fred Grandy, actress-singer Bernadette Peters, comedian Steve Bluestein and actor Ted Lange. (90 min.)
(13) POPEYE—Cartoons
(24) VILLA ALEGRE—Children
(28) VOYAGE—Instruction
(42) LOVE BOAT
See 10 A.M. Ch. 7 for details.
(50) OVER EASY (CC)
A visit with soprano Eleanor Steber. Also: the myths of senility. (Repeat)
(52) BUBULIN EL DUENDE

3:35 (7) MOVIE—Documentary
"Let it Be." (G) See Sat. 7 P.M. for details. (80 min.)

4 PM (4) MARY TYLER MOORE—Comedy
Bess's boy friend (Gerald Michenaud) falls in love with Mary.
(5) BONANZA—Western
Adam is saved from drowning by Tom Wilson (Rory Calhoun), a drifter who's an expert with cards and women. Adam: Pernell Roberts. (60 min.)
(7) NEWS
(13) FRED FLINTSTONE—Cartoons
(22) CHINESE DRAMA
(24) MISTER ROGERS—Children
(28) VILLA ALEGRE—Children
(34) EMILIA—Novela
(50) MacNEIL, LEHRER REPORT
(52) NOCHE DE GALA—Variedad

4:30 (2) NEWS
(4) BOB NEWHART—Comedy
The unmerry side of Christmas for Bob and his patients. Emily: Suzanne Pleshette.
(13) SCOOBY DOO—Cartoons
(18) HOMBRE—Novela
(24) ELECTRIC COMPANY—Children
(28) MISTER ROGERS—Children
(36) JOHN DAVIDSON
Guests: Anson Williams and his wife Lorrie Mahaffey, singer Charlie Rich and Ann Landers. Also: a turkey-calling demonstration. (90 min.)
(40) BIBLE BOWL—Children
(42) MERV GRIFFIN
From Las Vegas: Robert Goulet, the Fifth Dimension, singer Pia Zadora and comedian Johnny Dark. (60 min.)
(50) CALLIGRAPHY—Instruction

4:45 (22) CHINESE NEWS

5 PM (2) (4) (7) NEWS
(5) STARSKY & HUTCH—Crime Drama
Conclusion. Starsky and Hutch discover a link between a friend of Starsky's and a crooked judge. Paul Michael Glaser, David Soul. Thomas May: Bert Remsen. (60 min.)

next week in TV Guide

It's a long way from Waltons Mountain to the big city, but Michael Learned's made the move and loves it. Read about her and her new series, *Nurse*, next week. Then discover how much fun, hard work and careful collaboration go into turning out a script for *M*A*S*H*. It's all in the issue with "Hawkeye Pierce" on the cover.

Call this toll-free number to receive 26 weeks of TV Guide for just $7.77.

1-800-345-8501

(Pa. residents call: 1-800-662-5180)

17995A7

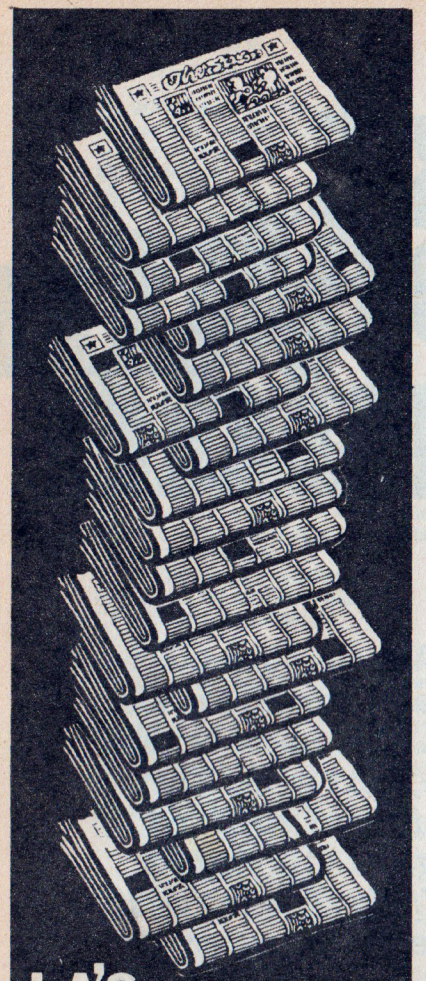

LA'S ALTERNATIVE PAPERS

What's in them that the big dailies don't offer? Then: this mom and daughter host a cable TV show --- from their livingroom!

Steve Edwards
Melody Rogers
7:30PM

CBS 2 ON THE TOWN

Thursday

5 PM to 6 PM

11 BRADY BUNCH—Comedy
Marcia begins her own women's lib campaign. Jacobson: Ken Sansom. Interviewer: Ken Jones.
13 KARTOON KARNIVAL—Cartoons
22 STAR SHOW
24 CAPTIONED RAINBOW'S END —Children
28 SESAME STREET (CC)—Children
30 TO BE ANNOUNCED
34 CARABINA DE AMBROSIO
40 BEHIND THE SCENES
50 HOME GARDENER—Instruction
52 RAFAELA—Novela
Z MOVIE—Crime Drama
"Escape from Alcatraz." (PG) See Sat. 8:30 P.M. for details. (1 hr., 50 min.)
5:15 **40 1159 AND COUNTING—Religion**
5:20 **40 THE WORD—Religion**
5:25 **40 JOY TO THE WORLD**
5:30 **9 WHAT'S HAPPENING!!—Comedy**
Dwayne (Haywood Nelson) is warned away from his new girl friend by her ex-boy friend. Roger: Ernest Thomas. Rerun: Fred Berry.
11 I LOVE LUCY—Comedy BW
Richard Widmark appears in this episode about Lucy's tour of Beverly Hills. Lucille Ball, Desi Arnaz.
13 SCOOBY-DOO—Cartoons
18 ENIGMA—In Spanish
22 KBS SHOW—In Korean
24 OVER EASY (CC)
A talk with actor John Collum. Also: common types of surgery. (Repeat)
30 DR. EUGENE SCOTT—Religion
34 AL ROJO VIVO
40 LIVE NOW—Merlin Corothers
42 WORLD OF PEOPLE
Segments include an auction at Pickfair, the mansion formerly owned by Mary Pickford and Douglas Fairbanks Jr. Host: Gary Collins.
50 PERSONAL LAW—Instruction
5:55 **22 DOLLARS AND SENSE**

EVENING

6 PM **2 4 7 36 42 NEWS**
5 WONDER WOMAN—Adventure
Wonder Woman (Lynda Carter) poses as a photographer to thwart the sabotage of an Air Force test flight. Captain Colby: Corinne Michaels. Major Cornell: Alan Fudge. Dante: John van Dreelen. (60 min.)
9 TIC TAC DOUGH—Game

11 M*A*S*H
A general (Sorrell Booke) gets a general introduction to MASH. Hawkeye: Alan Alda. Trapper: Wayne Rogers. Frank: Larry Linville.
13 GOOD TIMES
Roscoe Lee Browne as a flamboyant revivalist who wants James (John Amos) to join his well-paying crusade. Florida: Esther Rolle.
18 34 NOTICIERO
22 TODAY'S FINANCIAL FINAL
24 OCEANUS—Instruction
28 TOMORROW/TODAY—Science
Segments include a report on how scientists are exploring quarks (the smallest particles within the atom), a look at the elephant seals off the coast of California and an insight into the fast-growing world of computer crime.
40 GOIN' HOME—Religion
50 ELECTRIC COMPANY—Children
52 LA FIERA—Novela
6:15 **22 COMMODITY FINAL**
6:30 **9 JOKER'S WILD—Game**
11 WELCOME BACK, KOTTER —Comedy
Horshack's promotion prompts only reluctance at the thought of leaving his remedial classmates. Horshack: Ron Palillo. Gabe: Gabriel Kaplan. Julie: Marcia Strassman.
13 BENNY HILL—Comedy
Featured: a dispute between Russia and the U.S. culminates in Benny's honeymoon suite.
22 CHARTING THE MARKET
28 NEWSBEAT—Newsmagazine
36 TRAVELURE
40 TEACH US TO PRAY
42 ABC NEWS—Frank Reynolds
50 STUDIO SEE—Children
6:45 **22 GOLD & SILVER REPORT**
6:50 **Z NEWS—30 YEARS AGO THIS WEEK BW**
6:55 **22 WALL STREET WRAP-UP**
7 PM **2 CBS NEWS—Rather/Drinkwater**
4 36 NBC NEWS—John Chancellor
5 HAPPY DAYS AGAIN—Comedy
Chachi (Scott Baio) accidentally sets fire to Arnold's, trapping Fonzie, Potsie and Ralph inside. Henry Winkler. Potsie: Anson Williams. Ralph: Donny Most. Al: Al Molinaro. Richie: Ron Howard. Lori Beth: Lynda Goodfriend.
7 ABC NEWS—Frank Reynolds
9 BULLSEYE—Game

Thursday

6 PM to 7 PM

11 M*A*S*H
A big storm grounds Charles' flight to Seoul and forces him to take an ill-fated jeep ride. Alan Alda. Charles: David Ogden Stiers. Klinger: Jamie Farr. B.J.: Mike Farrell. Potter: Harry Morgan. Hot Lips: Loretta Swit.
13 STREETS OF SAN FRANCISCO —Crime Drama
A wife beater is suspected of foul play when his spouse vanishes. Karl Malden, Richard Hatch. Douglas: Alan Fudge. Helen: Marlyn Mason. Ross: Trish Stewart. (60 min.)
18 ROLLERGAMES—In Spanish
24 TOMORROW/TODAY—Science
Included: speculation on where and when the next big earthquake will strike; a discussion of bizarre inventions; and a look at the rising cost of medical technology.
28 OVER EASY (CC)
A visit with soprano Eleanor Steber. Also: the myths of senility. (Repeat)
30 NETWORK—Ian Robertson
34 APRENDIENDO A AMAR
40 OUR JEWISH ROOTS—Religion

WE WANT TO PAY YOU TO HELP CREATE A TV SHOW

All you need to do is think of something, some place, or some person that is interesting, exotic or unknown anywhere in the world.

You ask for it and we'll pay $50 for every idea we use and if possible put you on the show.

Just write on a postcard to The New "You Asked For It" P.O. Box 710 Hollywood, Ca. 90028

RICH LITTLE star of The New "You Asked For It"

The New "You Asked For It" starts Fall 1981 on

KTLA Channel 5

All entries are the property of Sandy Frank Productions, Inc. and will not be returned. In the case of duplicate ideas submitted, the one with the earliest postmark will be chosen. All decisions of Sandy Frank Productions, Inc. are final.

Campbell Soup Company

PRESENTS

"This Was America"

Narrated by William Shatner

"This Was America" takes an intelligent, sensitive and refreshingly candid look at life in America at the turn of the century. "This Was America" brings truly worthwhile viewing for the entire family and young people especially will benefit from it. The series has been recognized by the National PTA's TV Action Panel with an overall quality score of "A".

TONIGHT AT 7:30 ON CHANNEL 4

SPECIAL LIMITED EDITION

Campbell Kids

Playing Cards Offer

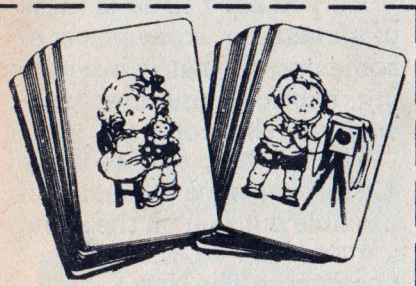

To commemorate the presentation of "This Was America", we've created a special-edition set of Campbell Kids playing cards. Each set contains two decks of quality, plastic-coated, stain resistant playing cards. Both decks are decorated with nostalgic images of the Campbell Kids. Send for your set today! Just $3.00 each (check or money order only) plus three labels from any "Campbell's," "V-8" or "Franco-American" product.

PLAYING CARDS
P.O. BOX 9872
CLINTON, IA 52736

Order Form

Please send me # 0 set(s) of Campbell Kids playing cards. Enclosed is $ 0.00 ($3.00 per set) check or money order only plus # 0 labels from any "Campbell's," "V-8," or "Franco-American" products (three labels per set).

Name_____

Address_____ Apt _____

City_____

State_____ Zip_____

Offer expires August 31, 1981. Offer good only in U.S.A. Void where taxed restricted or prohibited by law. Wisconsin residents send facsimiles instead of labels plus money required. Please allow 8 weeks for delivery. "Campbell's," "V-8," "Franco-American," and the Campbell Kids are trademarks of Campbell Soup Company, Camden, N.J. 08101.

Thursday

7 PM to 7:30 PM

(42) **SANFORD AND SON—Comedy**
(50) **MacNEIL, LEHRER REPORT**
(58) **PRESENTE—Profile**
A portrait of long-distance runner Alberto Salazar, who won the 1980 New York Marathon at the age of 22.
(ON) **MOVIE—Drama** (BW)
"The Bad and the Beautiful." See Sun. 9 P.M. for details. (2 hrs.)
(SEL) **MOVIE—Western**
"Tom Horn." (1980) R: Violence. Steve McQueen portrays the legendary frontiersman caught up in a turn-of-the-century range war. Linda Evans, Richard Farnsworth. (1 hr., 40 min.)
(7) **CHARLES CHAMPLIN —Interview**
Guest: Gene Kelly.
7:15 (7) **MOVIE—Musical**
"Singin' in the Rain." See Sun. 8:45 P.M. for details. (1 hr., 45 min.)
7:30 (2) **TWO ON THE TOWN**
Profiles of cable-TV variety-show personalities Heather and Annie; a report on alternative newspapers other than major publications.
(4) **THIS WAS AMERICA —Documentary**
A photographic view of what it was like to grow up at the turn of the century both in the city and in the country, as researched by Martin Sandler. The camera focuses on youngsters in the streets and in classrooms. [Pre-empts regular programming.]
(5) **SHA NA NA—Variety**
Isaac Hayes is the guest. Music includes "You Don't Know," "When Something Is Wrong with My Baby."
(7) **EYEWITNESS LOS ANGELES**
Segments on new-wave group Devo; overcoming fright. Paul Moyer and Inez Pedroza report. (Repeat)
(9) **FACE THE MUSIC—Game**
(11) **ALL IN THE FAMILY**
Archie (Carroll O'Connor) is upset about being the only member of the family who isn't earning money. Conclusion of a four-part episode. Edith: Jean Stapleton.
(24) **GREAT PERFORMANCES —Drama**
"Happy Days," Samuel Beckett's 1961 tragicomedy, is about a middle-aged woman named Winnie (Irene Worth), a victim of time and habit. Buried to the waist—and later to her neck—in a

EYE ON L.A.

Paul Moyer and Inez Pedroza invite you to a unique birthday party where New Wave group Devo "whips it."

Then, find out how to overcome stage fright, and get to the bottom of the blue jeans war.

THURSDAY
abc 7:30 PM 7

Thursday Evening Programs

See listings for details.

	8:00	8:30	9:00	9:30	10:00	10:30
2	Checking In	Park Place	Magnum, P.I.		Nurse	
4 36	NBC Magazine with David Brinkley		NBC White Paper			
5	Movie: Vera Cruz				News	
7 42	Bosom Buddies	Mork & Mindy	Barney Miller (CC)	Taxi	20/20	
9	Movie: Bootleggers				News	
11	PM Magazine	Carol Burnett	Merv Griffin			News
13	Movie: Baffled!				News	INN News
18	High Chaparral		Korean Show	Drama (9:50)		
24	Great Performances (7:30)		Voter's Pipeline	This Old House (CC)	American Perspective	Folk Guitar
28	Informance		Sneak Previews	Hollywood Week in Review	Masterpiece Theatre (CC)	
30	Festival of Faith					
34	Rosa de lejos (7:30)	Casa de huespedes		Colorina	Noche a noche	24 Horas
40	Praise					
50	American Short Story (CC)		Sneak Previews	Tomorrow/ Today	Newscheck	Mystery! (CC)
58	Cousteau Odyssey		Off the air			
ON	Movie: The Bad and the Beautiful (7:00)		Professionals		Movie: Death Wish	
SEL	Movie: Tom Horn (7:00)	You Get a Good Man to Show You How (8:40)	Movie: Rio Lobo			
Z	Movie: Singin' in the Rain (7:15)		Movie: Let It Be			Movie: California Dreaming

mound of earth, she preserves a desperately cheerful optimism as she talks to herself and her husband (George Voskovec). (90 min.)

28 MacNEIL, LEHRER REPORT
Interpreted in sign language.

34 ROSA. . . DE LEJOS—Novela

36 LET'S MAKE A DEAL—Game

40 SONSHINE—Religion

42 M*A*S*H
Charles (David Ogden Stiers) gets a lift from a bottle of amphetamines; Radar (Gary Burghoff) races his mouse against a Marine Corps rodent. Hawkeye: Alan Alda. B.J.: Mike Farrell. Potter: Harry Morgan. Klinger: Jamie Farr. Hot Lips: Loretta Swit.

50 NEWSCHECK

58 POCHTLAN

8 PM 2 CHECKING IN—Comedy

4 36 NBC MAGAZINE WITH DAVID BRINKLEY
New day and time. (60 min.)

5 MOVIE—Adventure
"Vera Cruz." (1954) An outlaw (Burt Lancaster) joins an ex-Confederate major (Gary Cooper) to escort a gold shipment across Maximilian's Mexico. Denise Darcel, Ernest Borgnine, Sarita Montiel. (2 hrs.)

7 42 BOSOM BUDDIES—Comedy
After a quarrel with her roommate, Sonny (Donna Dixon) moves in with Henry and Kip (Peter Solari, Tom Hanks), who soon discover that "three's a crowd." Amy: Wendie Jo Sperber. (Repeat)

9 MOVIE—Crime Drama
"Bootleggers." (1974) Low-budget melodrama about backwoods stills

(CC) indicates programs that are closed-captioned.

Thursday

7:30 PM to 8 PM

operators in 1921 Arkansas. Grandpa: Slim Pickens. Othar: Paul Koslo. Dewey: Dennis Fimple. Sally Fannie: Jaclyn Smith. (2 hrs.)

11 PM MAGAZINE
Judy Jernudd reports on fighting alcoholism with exercise.

13 MOVIE—Mystery
"Baffled!" (1972) ESP spells suspense in this TV-movie about a race driver confused by visions of people in trouble. Leonard Nimoy, Susan Hampshire, Vera Miles. Jennifer: Jewel Blanch. (2 hrs.)

18 HIGH CHAPARRAL—In Spanish

28 INFORMANCE—Music
Special: A recital in words and music by jazz vibraphonist Ted Piltzecker, who discusses his music and leads an ensemble in "Billie's Bounce," "My One and Only Love," "I'll Remember April," "Mor Nectar," "Memories of Tomorrow" by Keith Jarrett, and Jerome Kern's "Yesterdays." (60 min.)

30 FESTIVAL OF FAITH—Religion

40 PRAISE

50 AMERICAN SHORT STORY (CC)
"Paul's Case," Willa Cather's sensitive study of a troubled teen-ager (Eric Roberts) whose antipathy toward school is matched only by his infatuation with the concert hall and theater he haunts after hours. Directed by Lamont Johnson ("The Execution of Private Slovik"). Paul's Father: Michael Higgins. Charlie: Gus Kaikkonen. Yale Man: Tom Stewart. First Actress: Lindsay Crouse. (Repeat; 60 min.)

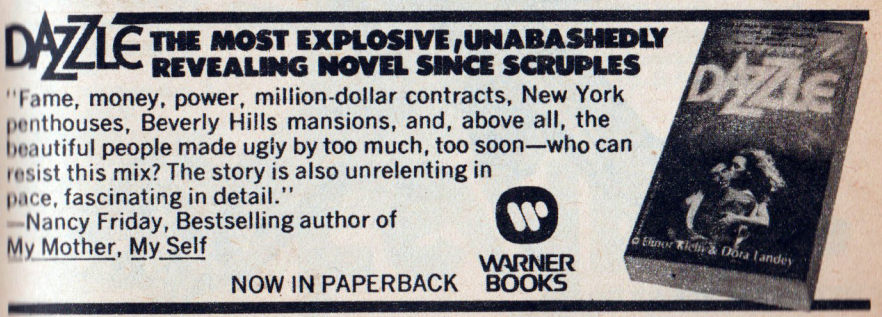

Fayva Funtans™

"You've seen them on TV!"

Special Purchase $10

Handbags $4

Limited time

The Funtans fun starts at 46 convenient Fayva Shoe Stores:

AGOURA 889-9372
Twin Oaks Plaza
5743 N. Kanan Rd.

ALHAMBRA 576-9641
Alhambra Valley Center
600 E.Valley Blvd.

BEAUMONT 845-9114
K-Mart Center
Highland Springs Ave. & 6th St.

BREA 990-9781
Imperial Hwy. & Randolph Ave.
(Near Alphy's)

BUENA PARK 739-9303
N.E. Corner La Palma Ave. & Dale St.

CANOGA PARK 992-9047
Fallbrook Square
6535 Fallbrook Ave.

CARSON 515-8983
S. Avalon Blvd.
(Opp. Carson Mall, Next to Boys')

CERRITOS 860-8391
11235 183rd St. (Opp. Los Cerritos Center)

COMMERCE 725-8481
5730 E.Whittier Blvd.
(Near K-Mart)

CORONA
Butterfield Stage Sq.
Main & River Sts.

CULVER CITY 391-9081
5299 Sepulveda & Jefferson Blvds.

DUARTE 358-9838
N.E. Corner Buena Vista St. & Huntington Dr.

EL MONTE 350-9078
El Monte Plaza
N. Peck Rd. & Ramon Blvd.

EL TORO 768-9595
Swartz Drive at El Toro Rd.

GARDEN GROVE
534-9716
9739 Chapman Ave. & Brookhurst St.

GARDENA 515-9680
2021 W.Redondo Beach Blvd.

GLENDALE 956-8699
245 Glendale Ave. & Calif. St.

GLENDORA 335-9088
Foothill Plaza
Foothill Blvd. & Grand Ave.

HEMET 658-0485
Sears Plaza
San Jacinto St. & Oakland Ave.

HOLLYWOOD 468-9850
1400 N.Vine St.
(Near Sunset)

HUNTINGTON BEACH 847-9434
16672 Beach Blvd.

INDIO 347-9862
Indio Fashion Plaza
82227 Hwy. #111

IRVINE 559-9759
Heritage Plaza
Culver Dr. & Walnut Ave.

LAKEWOOD 630-9912
Candlewood St.
(Next to Lakewood Ctr. Mall)

LA MIRADA 943-9068
Gemco Center
Imperial Hwy. & La Mirada Blvd.

LANCASTER 942-9435
Antelope Val. Ctr., 15th St. W.

LOMITA 326-9652
1932 Pacific Coast Hwy & Reed St.

LOS ANGELES 626-9349
Harris & Frank Building
644 S.Broadway

MISSION VIEJO 495-9791
S.Viejo Plaza
28461 Marguerite

ONTARIO 983-9451
Ontario Shopping Center
4th St. & Vineyard

ORANGE 998-9944
N.Orange Mall
Tustin St. & Heim Ave.

OXNARD 487-9107
2620 Saviers Rd.
(Near Albertson's)

PASADENA 356-9027
The Plaza Pasadena
370 E.Colorado Blvd.
(Next to Broadway)

PICO RIVERA 699-9563
Pico Rivera Plaza
E.Whittier & Rosemead Blvds.

POMONA 626-9072
1805 Indian Hill Blvd.

RANCHO MIRAGE
346-9998
Hwy. #111 & Bob Hope Dr.

RIVERSIDE 359-9369
Gemco Center
Magnolia Ave. & Tyler St.

SAN BERNARDINO
888-9318
Central City Sh. Ctr.
2nd & F Sts.

SAN BERNARDINO
882-9166
Gemco Center
Sterling & Highland Aves.

SANTA ANA 754-8708
Best Plaza
Bristol St. & Segerstrom Ave.

SANTA MONICA
394-9993
1440 Santa Monica Mall
Broadway & Santa Monica Blvds.

SIMI VALLEY 526-9903
Sinaloa Plaza
S.E. Corner Los Angeles Ave. & Sinaloa St.

SUN VALLEY 767-9105
Canyon Plaza
Laurel Canyon & Roscoe Blvds.

THOUSAND OAKS
497-9124
S,E. Corner Moorpark & Janss Rds.

TORRANCE 371-9094
Old Towne Mall
19800 Hawthorne Blvd.

W. COVINA 337-9043
W.Covina Fashion Plaza
(Opp. Bullock's)

fayva®

A DIFFERENT KIND OF SHOE STORE™

Hours: 10 to 9 Mon. thru Fri.;
10 to 7 Sat.; 12 to 6 Sun.

58 COUSTEAU ODYSSEY
See Sun. 8 P.M. (60 min.)

8:30 **2 PARK PLACE—Comedy**
A blizzard traps the staff overnight at work, and they occupy themselves with stuck elevators, a depressed turtle and a lottery whose "winner" will be the first eaten when the food runs out. David: Harold Gould. Mac: Lionel Smith. Jo: Mary Elaine Monti. Brad: James Widdoes. Howie: Don Calfa. Jeff: David Clennon.

7 42 MORK & MINDY
Mork (Robin Williams) preaches nonviolence to a boy at the day-care center, who responds by challenging Mork to a "shoot-out" at a nearby ghost town. Mindy: Pam Dawber. Billy: Corey Feldman. Exidor: Robert Donner. Fred: Conrad Janis. (Repeat)
[Postponed from an earlier date.]

11 CAROL BURNETT AND FRIENDS —Comedy
A bride-to-be's mother gives her daughter (Vicki Lawrence) last-minute advice before the wedding.

34 CASA DE HUESPEDES

8:40 **SEL YOU GET A GOOD MAN TO SHOW YOU HOW—Documentary**
An inside look at the world of a professional stuntman.

9 PM **2 MAGNUM, P.I.—Crime Drama**
Magnum (Tom Selleck) is hired to protect an ancient Chinese vase sought by a sinister secret society. Higgins: John Hillerman. T.C.: Roger E. Mosley. Rick: Larry Manetti. (Repeat; 60 min.)

Guest Cast
Mai Ling ..... Suesie Elena
Choi ..... George Kee Cheung
Ho Ling ..... Marvin Wong
Han Ling ..... Yankee Chang

4 36 NBC WHITE PAPER
Special: Reviewing President Reagan's first 100 days in office. See the Close-up on page A-111. (2 hrs.)

7 42 BARNEY MILLER (CC)
Dorsey (Paul Lieber) takes a protective interest in a 15-year-old prostitute, while two older hookers provide a test of will for Dietrich (Steve Landesberg), who is experimenting with the "new celibacy." Rhonda Hallick: Tasha Zemrus. Christine Scott: Nancy Bleier. Barney: Hal Linden. Harris: Ron Glass. Lenore Dubois: Sarina C. Grant. Wojo: Maxwell Gail. (Repeat)

11 MERV GRIFFIN
From Hollywood: Actors Steve Kanaly, Mimi Kennedy and Susan Sarandon are the guests. (90 min.)

18 KOREAN SHOW—Variety

24 VOTER'S PIPELINE—Interview
Host John Cooper interviews Sen. S.I. Hayakawa (R-Cal.) in Washington, D.C. Topics discussed include the senator's voting record on budget issues.

28 50 SNEAK PREVIEWS—Movie Reviews
Gene Siskel and Roger Ebert discuss films made by and for blacks.

ON PROFESSIONALS
After the son of a South American president is murdered, CI5 agents set out to find the killers. (55 min.)

SEL MOVIE—Western
"Rio Lobo." (1970) G. John Wayne stars in this tale of thieving carpetbaggers in the post-Civil War southwest. Cordona: Jorge Rivero. Shasta: Jennifer O'Neill. (1 hr., 55 min.)

Z MOVIE—Documentary
"Let it Be." (G) See Sat. 7 P.M. for details. (80 min.)

9:30 **7 42 TAXI**
Tony (Tony Danza) plays Cupid for his nutty sister (Julie Kavner) and Alex, but she only has eyes for Jim (Christopher Lloyd). Alex: Judd Hirsch. Latka: Andy Kaufman. (Repeat)

24 THIS OLD HOUSE (CC) —Restoration
Bob Vila reviews plans for the barn.

28 HOLLYWOOD WEEK IN REVIEW
Debut: Hollywood journalists interview television and movie industry representatives about various aspects of Hollywood. Tonight's panel includes Aljean Harmetz of The New York Times; Frank Swertlow of TV GUIDE.

34 COLORINA—Novela

50 TOMORROW/TODAY—Science
Segments include new uses for lasers; a visit to the world's first mountain-top observatory.

9:50 **18 DRAMA—In Korean**

10PM **2 NURSE—Drama**
Mary (Michael Learned) feels even

close up

NBC WHITE PAPER
9 PM 4 36

REAGAN: THE FIRST HUNDRED DAYS

The President in the Oval Office

Special: According to executive producer Les Crystal, this unscreened report on Ronald Reagan's first months as President is scheduled to include "a major evaluation of how his staff responded to his attempted assassination on March 30, and how the Reagan Administration ran during the period of his convalescence."

The program, anchored by Roger Mudd, also assesses the President "as a leader and communicator"; examines how well Mr. Reagan has fulfilled his major campaign promises on domestic issues; and explores the events in El Salvador, Poland and the Middle East—and how they affect U.S. relations with the Soviet Union.

Reporters: Marvin Kalb (on foreign policy), Irving R. Levine (the economy), George Lewis (defense), Tom Pettit (political battles) and Judy Woodruff (the White House). (2 hrs.)

older than her 40 years when a younger doctor expresses a romantic interest. Dr. Rose: Robert Reed. Chip: Christopher Marcantel. Toni: Hattie Winston. Betty: Hortensia Colorado. Penny: Bonnie Hellman. (60 min.)

Guest Cast

Mrs. Evers .....Margaret Hamilton
Dr. Benson .....Peter Coffield
Christine .....Elizabeth Perry

5 9 13 NEWS
7 42 20/20—Hugh Downs
24 AMERICAN PERSPECTIVE: ANOTHER VIEW
Focusing on four disabled persons who remain self-sufficient.
28 MASTERPIECE THEATRE (CC)
See Sun. 9 P.M. (60 min.)
34 NOCHE A NOCHE
50 NEWSCHECK
ON MOVIE—Crime Drama
"Death Wish." (1974) R: Violence and adult situations. Charles Bronson plays an architect who wages a one-man war on muggers after his wife is murdered and his daughter raped. Hope Lange. (90 min.)

10:30 **11 NEWS**
13 INN NEWS
24 FOLK GUITAR—Instruction
34 24 HORAS
50 MYSTERY! (CC)
See Tues. 9 P.M. (90 min.)
Z MOVIE—Comedy-Drama
"California Dreaming." (R) See Sat. 5:15 P.M. for details. (90 min.)

10:50 **18 NEWS—In Korean**

11PM **2 4 7 36 42 NEWS**
5 STAR TREK—Science Fiction
On an uncharted planet, Kirk (William Shatner) and his crew become the playthings of an omnipotent being, who is fascinated by his human toys. Trelane: William Campbell. Spock: Leonard Nimoy. (60 min.)
9 NEWLYWED GAME
11 M*A*S*H
An ailing Hawkeye (Alan Alda) manages to give everyone examinations and shots when Father Mulcahy (William Christopher) comes down with hepatitis. B.J.: Mike Farrell. Potter: Harry Morgan. Hot Lips: Loretta Swit.
13 BENNY HILL—Comedy
Benny portrays a French film director, and a soldier returning from the Civil War.
18 WORD OF LIFE—In Korean
24 SNEAK PREVIEWS—Movie Reviews
Gene Siskel and Roger Ebert discuss films made by and for blacks.
28 DICK CAVETT
Author Kurt Anderson ("The Real Thing") is scheduled.
40 BEHIND THE SCENES
SEL MOVIE—Crime Drama
"Death Collector." (1976) R: Violence. Low-budget melodrama about an ambitious young drifter (Joseph Cortese) who becomes a debt collector for New Jersey racketeers. Anthony: Lou Crisculoa. (85 min.)

11:15 **40 1159 AND COUNTING—Religion**

11:20 **34 NOTICIERO**
40 THE WORD—Religion

11:25 **40 JOY TO THE WORLD**

11:30 **2 CBS NEWS SPECIAL**
Special: "Reagan: The First Three Months" concludes with an analysis of his Administration's foreign policy. Included: reports on the Soviet Union, El Salvador, Poland.
4 36 TONIGHT
Scheduled: Guest host David Letterman, Joan Embery of the San Diego Zoo, weatherman Willard Scott, actor Robert Hays. (60 min.)
7 42 ABC NEWS—Ted Koppel
9 LET'S MAKE A DEAL—Game
11 HOGAN'S HEROES—Comedy
Hogan is ordered to get information from an Italian officer (Hans Conried). Hogan: Bob Crane.
13 BARETTA—Crime Drama
Baretta (Robert Blake) learns from a dying hit man that the man who put a contract on his father 27 years before is a now-influential philanthropist. Alex Kramer: Mel Ferrer. (60 min.)
18 INLAND EMPIRE—News
24 PRESENTE
28 CAPTIONED ABC NEWS
34 PELICULA—Sera Anunciado
40 COUNTDOWN TO ARMAGEDDON —Religion

11:45 **ON MOVIE—Thriller**
"Friday the 13th." (R) See Sat. 9:30 P.M. for details. (1 hr., 40 min.)

Mid. **2 JEFFERSONS**
George tries flying for a hobby.
5 MOVIE—Adventure
"The Viking Queen." (English; 1967) Fast-moving spectacle of ancient Britain, with Druids battling the occupying Romans. Don Murray. Salina: Carita. Octavian: Andrew Keir. Maelgan: Donald Houston. (1 hr., 55 min.)
7 42 CHARLIE'S ANGELS—Crime Drama
A prestigious caterer and a high-powered real-estate broker are implicated in a million-dollar Beverly Hills jewel theft. Jaclyn Smith. (70 min.)
9 GUNSMOKE—Western
An orphaned girl is rejected by her only living relative (Carol Vogel). Bessie: Eileen McDonough. Matt: James Arness. (60 min.)
11 MISSION: IMPOSSIBLE
28 REPORT FROM FRANCE
Topic: the effects of the French presidential elections on U.S. policies.
30 DR. EUGENE SCOTT—Religion
40 LOVE SPECIAL—Nancy Harmon
Z MOVIE—Crime Drama
"Escape from Alcatraz." (PG) See Sat. 8:30 P.M. for details. (1 hr., 50 min.)

12:30 **2 McMILLAN—Crime Drama**
In Las Vegas, Mac's new girl friend is robbed of a fortune in diamonds. Rock Hudson, Martha Raye. Donna Drake: Jessica Walter. (1 hr., 40 min.)
4 TOMORROW COAST-TO-COAST —Tom Snyder
British punk-rock group Adam and the Ants are scheduled. (90 min.)
13 ONE STEP BEYOND—Drama BW

1 AM **9 PSYCHIC PHENOMENA —Discussion**
Stacey Hunt, Damien Simpson and Drs. Shafica Karagulla and Viola Neal discuss the psychic capabilities of man. (90 min.)
11 MOVIE—Thriller
"Spy in Your Eye." (Italian; 1965) Contrived tale of U.S. and Soviet agents seeking a secret formula. Morris: Brett Halsey. Paula: Pier Angeli. (1 hr., 40 min.)
13 INN NEWS
40 LLOYD JOHN OGILVIE—Religion

1:10 **7 MOVIE—Drama**
"Terror in the Sky." (1971) TV-movie about a nightmare flight in which both pilots and passengers are stricken by food poisoning. Doug McClure, Lois Nettleton. Dr. Baird: Roddy McDowall. Marty: Leif Erickson. (90 min.)

1:30 **13 MOVIE—Thriller**
"The Torture Chamber of Dr. Sadism." (German; 1969) Christopher Lee as a reincarnated count. (90 min.)
34 AL ROJO VIVO
40 PRAISE

1:55 **5 NEWS**

2 AM **4 NEWS**
5 MOVIE—Adventure
"Crosswinds." (1951) Skulduggery involving a plan to rob a gold shipment aboard a crashed plane. John Payne, Rhonda Fleming, Forrest Tucker. (1 hr., 55 min.)
34 24 HORAS
Z MOVIE—Documentary
"Let it Be." (G) See Sat. 7 P.M. for details. (80 min.)

2:10 **2 NEWS**

2:40 **7 NEWS**
11 MOVIE—Science Fiction BW
"Beyond the Time Barrier." (1960) Familiar fantasy blended with an ominous forecast of the destruction nuclear testing might bring. Robert Clarke, Darlene Tompkins. Markova: Arianne Arden. (90 min.)

2:45 **2 MOVIE—Drama**
"Just an Old Sweet Song." (1976) Melvin Van Peebles wrote this TV-movie about a Northern black family visiting the rural South for the first time. Robert Hooks, Cicely Tyson. Grandma: Beah Richards. Joe: Lincoln Kilpatrick.

2:50 **34 NOTICIERO**

3 AM **13 MOVIE—Thriller BW**
"The Devil's Hand." (1961) Robert Alda runs afoul of Linda Christian and voodoo. (90 min.)
34 EL CORAJE DE QUERER—Novela

3:25 **Z MOVIE—Musical**
"Singin' in the Rain." See Sun. 8:45 P.M. for details. (1 hr., 45 min.)

3:30 **40 DWIGHT THOMPSON—Religion**

3:55 **5 NEWS**

4 AM **5 MOVIE—Adventure**
"The Proud and the Damned." (1972) Chuck Connors. (2 hrs.)
34 EMILIA—Novela
40 JIMMY SWAGGART—Religion

4:10 **11 MOVIE—Science Fiction BW**
"Godzilla." (1956) Raymond Burr.

4:30 **13 NEWS**

5 AM **34 PELICULA—Sera Anunciado**
40 BEHIND THE SCENES

5:10 **Z MOVIE—Comedy-Drama**
"California Dreaming." (R) See Sat. 5:15 P.M. for details. (90 min.)

Friday

5:15 AM to 9:30 AM

MORNING

5:15 (4) CONTEMPORARY HEALTH ISSUES—Instruction
(40) 1159 AND COUNTING—Religion
5:20 (40) THE WORD—Religion
5:25 (40) JOY TO THE WORLD
5:30 (2) SUNRISE SEMESTER
Radio, Television and the New Technology: Video recorders and videodiscs are discussed.
(40) CHRISTIAN THERAPY
5:45 (4) HEALTH FIELD
(50) A.M. WEATHER
6 AM (2) JUNTOS—Education
(5) '80S WOMAN—Sumi Haru
(7) PEOPLE 7—Discussion
(9) COMMUNITY FEEDBACK —Fernando Del Rio
(11) UNIVERSITY OF THE AIR
(13) NEWS
(40) KINGDOM LIVING—Religion
(50) PERSONAL FINANCE —Instruction
6:15 (4) KNOWLEDGE
(13) FILMS THAT TEACH
(28) A.M. WEATHER
6:30 (2) SUNNYSIDE—Discussion
(5) HISTORY OF MEXICO
(7) DAYBREAK L.A.
(9) IT CAN BE DONE—Interview
(11) NEW ZOO REVUE
(13) FELIX THE CAT—Cartoons
(22) FINANCIAL OPENING
(28) CAPTIONED ABC NEWS
(40) TEACH US TO PRAY—Religion
(42) RICHARD SIMMONS—Health
(50) BIOLOGY—Instruction
6:45 (22) NEWS
6:50 (22) GOLD & SILVER REPORT
6:55 (4) NEWS
(22) YESTERDAY'S STOCKS
7 AM (2) CBS NEWS—Charles Kuralt
(4) (36) TODAY—Tom Brokaw
(5) 700 CLUB—Religion
(7) (42) GOOD MORNING AMERICA —David Hartman
(9) FROOZLES—Children
(11) BUGS BUNNY, PORKY PIG —Cartoons
(22) MARKET OPENING
(28) YOGA FOR HEALTH—Instruction
(34) CARABINA DE AMBROSIO —Comedia
(40) PRAISE
(50) MacNEIL, LEHRER REPORT
7:30 (9) THERE IS A WAY—Religion
(11) GREAT SPACE COASTER —Cartoons
(13) MIGHTY MOUSE—Cartoons
(22) MARKET COVERAGE
(28) MISTER ROGERS—Children
(34) NOTICIERO
(40) BOOK OF DANIEL
(50) OVER EASY (CC)
A visit with soprano Eleanor Steber. Also: the myths of senility. (Repeat)
8 AM (2) CAPTAIN KANGAROO
Giant puppets visit. (60 min.)
(9) JIM BAKKER—Religion
(11) TOM AND JERRY—Cartoon
(22) MARKET VIEWS
(28) GETTIN' TO KNOW ME—Children
(34) TO BE ANNOUNCED
(50) BODY BUDDIES—Exercise
8:15 (52) NUESTRA COMUNIDAD
8:30 (5) RICHARD SIMMONS—Health
(11) FLINTSTONES—Cartoon
(13) POPEYE—Cartoons
(22) COMMODITY LINE
(24) VICTORY GARDEN
(28) (50) VILLA ALEGRE—Children
(34) HOY MISMO
8:45 (52) NOTICIERO
9 AM (2) JEFFERSONS
George's cousin needs George's kidney. George: Sherman Hemsley.
(4) (36) LAS VEGAS GAMBIT—Game
(5) PHIL DONAHUE
Guests include coauthor Herbert Freudenberger ("Burn Out: The High Cost of High Achievement"). (60 min.)
(7) A.M. LOS ANGELES
(11) I LOVE LUCY—Comedy (BW)
(13) ROMPER ROOM
(22) INSIDE CITY HALL—Interview
(24) CAPTIONED ABC NEWS
(28) SESAME STREET (CC)—Children
(40) BEHIND THE SCENES
(42) CHARLIE ROSE
(50) ONCE UPON A CLASSIC (CC) —Children
See Wed. 9 A.M. for details.
(52) PELICULA—Sera Anunciado
9:15 (40) 1159 AND COUNTING —Religion
9:20 (40) THE WORD—Religion
9:25 (40) JOY TO THE WORLD
9:30 (2) ALICE
(4) (36) BLOCKBUSTERS —Game
(11) BEWITCHED—Comedy
(13) CALENDAR
(18) SOLUTIONS

(22) NEW YORK STOCK EXCHANGE
(24) MISTER ROGERS—Children
(40) FREE INDEED
(42) THERE IS A WAY—Religion
(50) ELECTRIC COMPANY—Children
10AM (2) PRICE IS RIGHT—Game
(4) (36) WHEEL OF FORTUNE—Game
(5) BIG VALLEY—Western
Jarrod (Richard Long) launches a desperate search for Victoria, who has been confined to a grisly madhouse to prevent her from testifying at a murder trial. (60 min.)
(7) LOVE BOAT
Passengers: Amanda Blake, Barry Sullivan, Lani O'Grady, Eddie Mekka, Karen Morrow, Werner Klemperer, Joan Hackett. (60 min.)
(9) MID-MORNING L.A.—Hilton
(11) I DREAM OF JEANNIE—Comedy
(13) DORIS DAY—Comedy
(18) MAHARISHI MAHESH YOGI
(22) MARKET UPDATE
(24) ELECTRIC COMPANY—Children
(34) MUNDO LATINO
(40) LLOYD JOHN OGILVIE—Religion
(42) 700 CLUB—Religion
10:30 (4) (36) PASSWORD PLUS—Game
Dick Martin, Betty White.
(11) FAMILY AFFAIR—Comedy
(13) ROOM 222—Comedy-Drama
(22) MARKET COVERAGE
(24) OCEANUS—Instruction
(40) LESTER SUMRALL—Religion
(52) CANASTA DE CUENTOS MEXICANOS
10:45 (22) ON THE LINE
11AM (2) ONE DAY AT A TIME
Julie's bank account is unduly credited with over $100. Mackenzie Phillips.
(4) (36) CARD SHARKS—Game
(5) BONANZA—Western
Powerful silver barons scheme to hold Joe (Michael Landon) hostage in return for valuable Cartwright timber. (60 min.)
(7) (42) FAMILY FEUD—Game
(11) AMERICA ON A BINGE
Special: See Wed. 7 P.M. (Repeat)
(13) MOVIE—Western (BW)
"The Star Packer." (1934) John Wayne, Verna Hillie. (60 min.)
(18) INLAND EMPIRE—News
(22) MARKET UPDATE
(28) ELECTRIC COMPANY—Children
(34) GRANDES NOVELAS
(40) DAVE LOMBARDI—Religion

Friday

9:30 AM to Noon

(52) ESTACION TERMINAL—Novela
11:10 (22) DOLLARS AND SENSE
11:15 (22) YOUR MONEY
11:30 (2) SEARCH FOR TOMORROW —Serial
(4) (36) DOCTORS—Serial
(7) (42) RYAN'S HOPE—Serial
(9) MOVIE—Drama (BW)
"How Green Was My Valley." Conclusion. See Thurs. 11:30 A.M. (90 min.)
(11) NEWS
(18) VOZ DE SINAI—Religion
(22) NEW YORK STOCK EXCHANGE
(24) CAPTIONED RAINBOW'S END —Children
(28) FOLK GUITAR—Instruction
(40) ANGELUS TEMPLE—Religion
(58) HERE'S TO YOUR HEALTH (CC)
A visit to a pain evaluation and treatment clinic is included in a program dealing with alleviation of chronic and acute pain. (Repeat)

AFTERNOON

Noon (2) YOUNG AND THE RESTLESS —Serial
(4) (36) DAYS OF OUR LIVES—Serial
(5) TWILIGHT ZONE—Drama (BW)
A small-time crook (Harry Townes), who can change his physical appearance at will, sees fun—and profit—in assuming the identity of a murdered jazz musician.
(7) (42) ALL MY CHILDREN—Serial
(11) MOVIE—Adventure (BW)
"Blowing Wild." (1953) Lively action romance set in Mexico, with wildcatter Gary Cooper menaced by bandits and his best friend's overamorous wife. Marina: Barbara Stanwyck. Sal: Ruth Roman. (2 hrs.)
(13) MOVIE—Drama
"Richard III." (English; 1955) Superlative version of Shakespeare's play about the murderous hunchback and his treacherous plans to seize the throne of England. Beautifully realized by star-director Laurence Olivier. A magnificently produced and brilliantly acted film. (3 hrs.)
[Introduced by Sir John Gielgud.]
(18) EUGENIA GRANDET
(22) MARKET UPDATE
(24) PEARLS
The story of Filipino immigration to America is told through the eyes of Al

Friday

Noon to 3 PM

Masigat, who immigrated during the '20s. (Repeat)

28 DICK CAVETT
Author Kurt Anderson ("The Real Thing") is scheduled.

40 BEHIND THE SCENES

52 SU SHOW FAVORITO

(Z) MOVIE—Thriller
"Dressed to Kill." (R) See 9 P.M. for details. (1 hr., 45 min.)

12:15 22 MARKET COVERAGE

40 1159 AND COUNTING—Religion

12:20 40 THE WORD—Religion

12:25 40 JOY TO THE WORLD

12:30 5 TWILIGHT ZONE—Drama (BW)
Returning from man's first flight into outer space, three astronauts mystify authorities—and each other—with their strange behavior. Harrington: Charles Aidman.

22 NEWS

24 AMERICAN SHORT STORY (CC)
See Sun. 10:30 A.M. (60 min.)

28 OVER EASY (CC)
A visit with soprano Eleanor Steber. Also: the myths of senility. (Repeat)

34 EL CHAPULIN COLORADO—Comedia

40 PUBLIC REPORT

12:45 22 COMMODITY REPORT

1 PM 2 AS THE WORLD TURNS—Serial

4 36 ANOTHER WORLD—Serial

5 HOUR MAGAZINE
Featured: interviews with syndicated columnist Ann Landers and singer Brenda Lee. (60 min.)

7 42 ONE LIFE TO LIVE—Serial

9 NEWS

18 EL MUNDO DE BERTA—Novela

22 MARKET CLOSING ACTIVITIES

34 MAS O MENOS

40 BEST DAY—Religion

52 ANACAONA—Novela

1:30 9 FBI—Crime Drama
Erskine goes undercover as the cellmate of Fritz Moline (Joseph Campanella), a convict planning an ingenious escape. (60 min.)

22 CHARTING THE MARKET

24 INTERVIEW WITH SEN. S.I. HAYAKAWA

34 EL CHAVO

40 DAY OF MIRACLES—Religion

1:45 (Z) FRAMES—Drama
See 8:45 P.M.

2 PM 2 GUIDING LIGHT—Serial

4 36 TEXAS—Serial

5 JOHN DAVIDSON
Guests: actor Herve Villechaize and his wife Camille, Jo Anne Worley, rock group Air Supply ("Every Woman in the World") and singer Dee Dee Bellson. Also: a look at fall fashions with designer David Hayes. (90 min.)

7 42 GENERAL HOSPITAL—Serial

11 LET'S RAP—Discussion

18 MUCHO GUSTO CON JORGE GALVE

24 OVER EASY (CC)
A visit with soprano Eleanor Steber. Also: the myths of senility. (Repeat)

34 LOS ANGELES AHORA

40 LESTER SUMRALL—Religion

52 AMAME—Novela

(SEL) MOVIE—Comedy-Drama
"Little Miss Marker." (PG) See Sat. 9 P.M. for details. (1 hr., 40 min.)

(Z) MOVIE—Comedy
"How I Won the War." (PG) See 10:45 P.M. for details. (1 hr., 50 min.)

2:30 9 IRONSIDE—Crime Drama
A woman with a bullet very near her heart says she can't remember ever having been shot. Ironside: Raymond Burr. (60 min.)

11 MY THREE SONS—Comedy
Their husbands' overtime gives Barbara and Katie a severe case of boredom. Steve: Fred MacMurray.

18 PELICULA

24 KHAN DU
A deaf volunteer at a TV station's scene shop learns to work with others.

34 AMBICION—Novela

40 PRAISE

50 NEW VOICE—Comedy-Drama
The first of two shows on aging and alcoholism. Larry: Larry Scott.

58 GETTIN' TO KNOW ME—Children

3 PM 2 BARNEY MILLER—Comedy
The officers panic when an exterminator finds electronic bugs in the squad room. Hal Linden.

4 MATCH GAME
Brett Somers, Dick Martin, Charles Nelson Reilly, Fred Travalena, Elaine Joyce and Debralee Scott.

7 42 EDGE OF NIGHT—Serial

11 $50,000 PYRAMID—Game

13 MIGHTY MOUSE—Cartoons

24 PADDINGTON BEAR—Children

28 YOU AND THE LAW—Instruction

34 EL CORAJE DE QUERER—Novela

36 MIKE DOUGLAS

50 LAWMAKERS

52 EL SHOW DE ROSITA

3:30 2 BARNABY JONES—Crime Drama
A young woman (Robin Mattson) claims Barnaby (Buddy Ebsen) is her father and wants his help to clear her of false drug charges. (60 min.)

4 MARY TYLER MOORE—Comedy
Mary finds romance in a journalism class. Dan: Michael Tolan.

5 HOLLYWOOD SQUARES—Game
Jayne Kennedy, Paul Lynde, Stiller & Meara, Mike Connors, Mary Crosby.

7 WORLD OF PEOPLE
Segments: an interview with Elizabeth Taylor; tips on organizing a closet.

9 MOVIE—Western
"Against a Crooked Sky." (1975) Utah locations enhance this frontier yarn about a teen-ager's search for his kidnaped sister. Sam: Stewart Petersen. Russian: Richard Boone. Charlotte: Jewel Blanch. (90 min.)

11 MIKE DOUGLAS
A repeat show with co-host Bernie Kopell. Guests include Della Reese, comedienne Dottie Archibald, singer Al Stewart. (90 min.)

13 POPEYE—Cartoons

24 VILLA ALEGRE—Children

42 LOVE BOAT
See 10 A.M. Ch. 7 for details.

50 OVER EASY (CC)
A talk with Jim Backus and his wife Henny. (Repeat)

52 BUBULIN EL DUENDE

4 PM 4 MARY TYLER MOORE—Comedy
Mary and Murray are fighting, and Lou and Ted are pals. Lou: Ed Asner. Ted: Ted Knight. Murray: Gavin MacLeod.

5 BONANZA—Western
A horse-trading incident sparks a human drama involving a gentle cowboy who loves animals. (60 min.)

7 NEWS

13 FRED FLINTSTONE AND FRIENDS—Cartoon

22 CHINESE DRAMA

24 MISTER ROGERS—Children

28 VILLA ALEGRE—Children

34 EMILIA—Novela

50 MacNEIL, LEHRER REPORT

52 ALBERTO Y SUSANA—Musica

(Z) MOVIE—Mystery
"The Double McGuffin." (PG) See 7 P.M. for details. (90 min.)

4:30 2 NEWS

Friday

3 PM to 5:30 PM

4 BOB NEWHART—Comedy
A dream vacation turns nightmare as the Hartleys try to get away from it all.

13 SCOOBY DOO—Cartoons

18 HOMBRE—Novela

24 ELECTRIC COMPANY—Children

28 MISTER ROGERS—Children

36 JOHN DAVIDSON
Guests: Betty White, the Fifth Dimension, "Real People" host Bill Rafferty and author Nathaniel Branden ("The Psychology of Romantic Love"). Also: a magic act. (90 min.)

40 THIS IS THE LIFE—Religion

42 MERV GRIFFIN
From Las Vegas: Dinah Shore, Jerry Lewis and Paul Anka. (60 min.)

50 WRITING FOR A REASON—Instruction

58 FOOTSTEPS

4:45 22 CHINESE NEWS

5 PM 2 4 7 NEWS

5 STARSKY & HUTCH—Crime Drama
Starsky lies dying in a hospital and Hutch vows revenge on the man who ordered his death. James Gunther: William Prince. (60 min.)

9 GOIN' ALONG—Drama
The story of an innocent teen-ager (Patrick Downey) whose need for peer acceptance draws him into a group involved with drugs and crime.
[Pre-empts regular programming.]

11 BRADY BUNCH—Comedy
Cindy is troubled by nightmares. Cindy: Susan Olsen.

13 KARTOON KARNIVAL—Cartoons

22 STAR SHOW—Korean

24 FREESTYLE

28 SESAME STREET (CC)—Children

30 TO BE ANNOUNCED

34 LUIS DE ALBA

40 BEHIND THE SCENES

50 PROJECT UNIVERSE—Instruction

52 RAFAELA—Novela

58 QUE PASA, U.S.A.?—Comedy

5:15 40 1159 AND COUNTING—Religion

5:20 40 THE WORD—Religion

5:25 40 JOY TO THE WORLD

5:30 9 WHAT'S HAPPENING!!—Comedy
With just two tickets to a concert, Roger (Ernest Thomas) ponders whether to invite Rerun (Fred Berry) or Dwayne (Haywood Nelson).

11 I LOVE LUCY—Comedy (BW)
Lucy's problem: how to steal John

Friday

5:30 PM to 7 PM

Wayne's footprints from the sidewalk in front of Grauman's Chinese Theater. Lucille Ball, Desi Arnaz.
13 SCOOBY-DOO—Cartoons
18 HOLLYWOOD AL DIA
22 KBS HOME DRAMA
24 OVER EASY (CC)
A visit with soprano Eleanor Steber. Also: the myths of senility. (Repeat)
30 DR. EUGENE SCOTT—Religion
34 AL ROJO VIVO
40 LIVE NOW—Merlin Corothers
42 WORLD OF PEOPLE
Segments: an interview with Elizabeth Taylor; tips on organizing a closet.
50 UNDERSTANDING HUMAN BEHAVIOR—Instruction
58 WITH OSSIE & RUBY (CC) —Variety
See Sat. 7:30 P.M. for details.
5:40 (7) FILMS
5:55 22 DOLLARS AND SENSE

CHINA-TO-LA BLOCKBUSTER

We'll sneak you behind the scenes as 100 priceless treasures from China arrive at the County Art Museum for a historymaking exhibition.

Melody Rogers
Steve Edwards
7:30PM

CBS 2 ON THE TOWN

EVENING

6 PM 2 4 7 36 42 NEWS
5 WONDER WOMAN—Adventure
A professor (Harvey Johnson) invents a method to control football players at a distance. Cameos by Roman Gabriel, Deacon Jones, Lawrence McCutcheon. Wonder Woman: Lynda Carter. Michaels: Ron Ely. (60 min.)
9 TIC TAC DOUGH—Game
11 M*A*S*H
It's a right cross and then a double-cross in a deadly boxing match. Hawkeye: Alan Alda.
13 GOOD TIMES
Son Michael (Ralph Carter) is suspended from school. Florida: Esther Rolle. James: John Amos.
18 34 NOTICIERO
22 TODAY'S FINANCIAL FINAL
24 UNDERSTANDING HUMAN BEHAVIOR—Instruction
28 NEW AMERICANS—Children
40 KINGDOM LIVING—Religion
50 ELECTRIC COMPANY—Children
52 LA FIERA—Novela
6:15 22 COMMODITY FINAL
6:30 9 JOKER'S WILD—Game

See what you're missing on 22

Now playing on SelecTV

7 PM 22 YOUNG FRANKENSTEIN
9 PM 22 DRESSED TO KILL
11 PM 22 FRIDAY THE 13TH

SelecTV / Call (213) 827-4444 Now!

Friday Evening Programs

See listings for details.

	8:00	8:30	9:00	9:30	10:00	10:30
2	Incredible Hulk		Dukes of Hazzard		Dukes of Hazzard	
4 36	Harper Valley P.T.A.	Pilot	Gangster Chronicles			
5	Movie: Two-Lane Blacktop				News	
7 42	Benson	I'm a Big Girl Now	John Denver		ABC News Closeup	
9	Movie: Romanoff and Juliet				News	
11	PM Magazine	Carol Burnett	Merv Griffin			News
13	Rookies		Billy Graham Crusade		News	INN News
18	Boxeo (7:00)		News	Hollywood Sen Ichiya (9:35)	Tetsuko No Heya (10:05)	
24	With Ossie & Ruby (CC)	Somalia: The Silent Tragedy	Sports America		Sacramento Week in Review	Lawmakers
28	Los Angeles Week in Review	Wash. Week in Review	Wall Street Week	Sacramento Week in Review	Independent Eye	Transitions
30	Festival of Faith (7:00)					
34	Rosa de lejos (7:30)	Malu mujer		Y ahora que?	Noche a noche	24 Horas
40	Praise				Behind the Scenes	Goin' Home
50	Wall Street Week	Wash. Week in Review	Voters' Pipeline	Sacramento Week in Review	Bill Moyers' Journal	
52	Wash. Week in Review	Sneak Previews	Off the air			
ON	Boxing: WBC Junior-Flyweight Title (7:30)			Movie: The Black Stallion		
SEL	Movie: Young Frankenstein (7:00)	Three Stooges (8:45)	Movie: Dressed to Kill			
7	Movie: The Double McGuffin (7:00)	Frames (8:45)	Movie: Dressed to Kill			

11 WELCOME BACK, KOTTER
Kotter dissuades his students from staging a cafeteria food fight. Gabe: Gabriel Kaplan.
13 BENNY HILL—Comedy
France's entry in the European Song Contest is introduced.
22 CHARTING THE MARKET
28 NEWSBEAT—Newsmagazine
36 TRAVELURE
40 TREASURES OUT OF DARKNESS
42 ABC NEWS—Frank Reynolds
50 STUDIO SEE—Children
6:45 22 GOLD & SILVER REPORT
6:55 22 WALL STREET WRAP-UP
7 PM 2 CBS NEWS—Rather/Drinkwater
4 36 NBC NEWS—John Chancellor
5 HAPPY DAYS AGAIN—Comedy
Al and Fonzie (Al Molinaro, Henry Winkler) rebuild the old Arnold's.
7 ABC NEWS—Frank Reynolds
9 BULLSEYE—Game
11 M*A*S*H
During a heat wave, Hawkeye and B.J. (Alan Alda, Mike Farrell) try to hide a bathtub that everyone would like.
13 STREETS OF SAN FRANCISCO
Robbins (Richard Hatch) falls for a

Friday

7 PM to 8 PM

public defender who gets a murder suspect off despite prima facie evidence of his guilt. Karl Malden. Susan: Linda Kelsey. (60 min.)

(18) BOXEO

(24) WASHINGTON WEEK IN REVIEW

(28) OVER EASY (CC)

A talk with Jim Backus and his wife Henny. (Repeat)

(30) FESTIVAL OF FAITH—Religion

(34) APRENDIENDO A AMAR

(40) EVER INCREASING FAITH—Price

(42) SANFORD AND SON—Comedy

(50) MacNEIL, LEHRER REPORT

(58) AMERICAN INDIAN ARTISTS

Return: Contemporary American Indian artists are profiled in this six-part 1976 series. The first subjects are potters Grace Medicine Flower and her brother Joseph Lonewolf. (Repeat)

(ON) WAYNE & SHUSTER—Comedy

(SEL) MOVIE—Comedy (BW)

"Young Frankenstein." (1974) PG: Adult situations and strong language. Director Mel Brooks' affectionate parody of Hollywood horror films. Gene Wilder, Peter Boyle, Marty Feldman, Madeline Kahn. (1 hr., 45 min.)

(Z) MOVIE—Mystery

"The Double McGuffin." (1979) PG: Some violence and strong language. Youth-oriented yarn about teen-agers cracking an assassination plot. Ernest Borgnine, George Kennedy, Elke Sommer, Ed "Too Tall" Jones, Lyle Alzado. Moras: Rod Browning. (90 min.)

7:30 **(2) TWO ON THE TOWN**

"Kids Helping Kids" is the subject of tonight's program. Also: a visit to "The Great Bronze Age of China" exhibition now at the Los Angeles County Museum of Arts.

(4) FAMILY FEUD—Game

(5) SHA NA NA—Variety

Guest Ben E. King sings "Stand by Me," "There Goes My Baby" and "Spanish Harlem."

(7) TELETONE—Report

(9) FACE THE MUSIC—Game

(11) ALL IN THE FAMILY

An argument with his father drives Lionel out of his house, and into the Bunkers'. Lionel: Mike Evans. Archie: Carroll O'Connor.

(24) WALL $TREET WEEK—Rukeyser

Money manager Steven Golub explains the value of annual reports.

NHL Playoff: Ch. 9 may pre-empt regular programming tonight to cover the Stanley Cup playoffs.

(28) MacNEIL, LEHRER REPORT

Interpreted in sign language.

(34) ROSA. . . DE LEJOS—Novela

(36) LET'S MAKE A DEAL—Game

(42) M*A*S*H

Hawkeye, B.J. and Charles trade tall tales while Klinger (Jamie Farr) breaks in a nutty new man (Hamilton Camp).

(50) BUSINESS EXCHANGE

Problems facing railway, shipping and trucking industries are reviewed.

(58) UP AND COMING (CC)

—Comedy-Drama

See Sat. 7 P.M. for details.

(ON) BOXING

Hilario Zapata defends his WBC junior-flyweight title against Rudy Crawford in a scheduled 15-round bout telecast from San Francisco. (Live)

8 PM **(2) INCREDIBLE HULK**

In a repeat episode, David (Bill Bixby) is mistaken for an alien after radiation from a meteor leaves him half-Hulk, half-human. First of two parts. McGee: Jack Colvin. (60 min.)

Guest Cast

Katie Maxwell .....Laurie Prange
Captain Welsh .....Roger Robinson
Sergeant .....Stack Pierce
Colonel Appling .....John O'Connell

(4) (36) HARPER VALLEY P.T.A.

—Comedy

Slanderous reports that Stella (Barbara Eden) is pregnant send the board husband-hunting, while the outraged widow plots her madcap revenge. Flora: Anne Francine. Cassie: Fannie Flagg. Mayor: George Gobel. Bobby: Rod McCary. Wanda: Bridget Hanley. Kelly: Vic Dunlop. (Repeat)

(5) MOVIE—Drama

"Two-Lane Blacktop." (1971) Monte Hellman directed this understated look at young, itinerant drag racers. Driver: James Taylor. G.T.O.: Warren Oates. (2 hrs.)

(7) (42) BENSON

The Governor (James Noble), after only a few weeks' flight training, has to take the controls of his chartered plane when the pilot collapses. Benson: Robert Guillaume. Marcy: Caroline McWilliams. Clayton: Rene Auberjonois. Pete: Ethan Phillips. Miss Kraus: Inga Swenson. (Repeat)

(9) MOVIE—Comedy

"Romanoff and Juliet." (1961) America and Russia woo the tiny—but unaffiliated—country of Concordia in this lively version of the Broadway hit. Peter Ustinov. (2 hrs.)

(11) PM MAGAZINE

Segments on high-school basketball star Pat Ewing; and Nabisco cookies.

(13) ROOKIES—Crime Drama

A retired police lieutenant (Leif Erickson) bulldozes his way into an assault case involving his best friend. Willie: Michael Ontkean. (60 min.)

(24) WITH OSSIE & RUBY (CC)

—Variety

See Sat. 7:30 P.M. for details.

(28) LOS ANGELES WEEK IN REVIEW

(40) PRAISE

(50) WALL $TREET WEEK—Rukeyser

Money manager Steven Golub explains the value of annual reports.

(58) WASHINGTON WEEK IN REVIEW

8:30 **(4) (36) PILOT—Comedy**

"The Stockers" are a stock-car driver (Terry Bradshaw) and his mechanic (Mel Tillis) who, as a race approaches, try to evade a burly bill collector and sweet-talk a parts-dealer's daughter

(CC) indicates programs that are closed-captioned.

into getting them a radiator they can't afford. Joanie: Samantha Harper. Crusher: Robert W. Tessier.

(7) (42) I'M A BIG GIRL NOW

Diana (Diana Canova) finds it hard enough to accept the fact that her father is dating a much younger woman, let alone one of her high-school classmates. Ben: Danny Thomas. Tracy: Joanna Kerns. Becky: Rori King. Edie: Sheree North. (Repeat)

(11) CAROL BURNETT AND FRIENDS

Alan King is the guest. Sketches include Carol as an exhausted housewife watching her inept husband (Tim Conway) prepare his own breakfast.

(24) SOMALIA: THE SILENT TRAGEDY

—Documentary

Special: See Tues. 10:30 P.M.

(28) (50) WASHINGTON WEEK IN REVIEW

(34) MALU MUJER—Brasilia

(58) SNEAK PREVIEWS

Gene Siskel and Roger Ebert discuss films made by and for blacks.

8:45 **(SEL) THREE STOOGES—Comedy**

close up

ABC NEWS CLOSEUP
10 PM (7) (42)

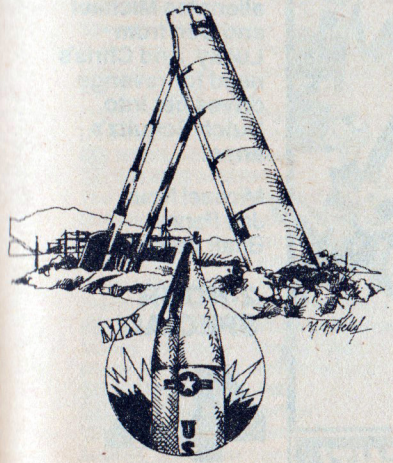

THE APOCALYPSE GAME: AN UPDATE

Special: U.S. and Soviet nuclear-arms strategies—and what they mean to our survival—are assessed in this reworked report.

According to the hour (part of which first aired last October), a significant new stage in the nuclear-arms race is America's proposed MX mobile-missile system—200 weapons, each armed with 10 nuclear warheads, which would constantly be shuttled by huge trucks among 4600 concrete shelters (to confound Russian surveillance) in sparsely populated areas of Utah and Nevada. The U.S. has reportedly spent some $2 billion to date in tests and construction, but the MX "shell game" is still being debated: Defense Secretary Caspar Weinberger has appointed a panel to study MX-basing alternatives and the system's ultimate site is, says correspondent Marshall Frady, "likely to be the first and most important military decision to be made by the Reagan Administration."

Questions about how MX's deployment would affect both superpowers' security are also examined, as are its cost (estimated to run up to $70 billion) and the potential impact on Utah and Nevada residents. (60 min.)

(Z) **FRAMES—Drama**
An award-winning student film starring Susan Damanie Shaw and Terrance McNally.

9 PM (2) **DUKES OF HAZZARD**
Abraham Lincoln Hogg, Boss's long-lost twin (Sorrell Booke in the dual role) pays an untimely visit. He's rich, and as nice as his brother is mean, but Boss had him declared dead years before and is about to acquire Abe's share of an inheritance. Bo: John Schneider. Luke: Tom Wopat. Jesse: Denver Pyle. Daisy: Catherine Bach. Rosco: James Best. Benny: Boyd Bodwell. (Repeat; 60 min.)
[Another episode follows this one.]

(4) (36) **GANGSTER CHRONICLES —Crime Drama**
Charlie, Ben and Michael (Michael Nouri, Joe Penny, Brian Benben) strive to bring order to New York's underworld; and Chris Brennan (Markie Post), badly scarred by Al Capone, goes to Dutch Schultz for help. Stella: Kathleen Lloyd. Ruth: Madeline Stowe. (2 hrs.)

Guest Cast

Dutch Schultz .....Jonathan Banks
Al Capone .....Louis Giambalvo
Reardon .....Robert Burke
Joy .....Chad Redding
"Mad Dog" Coll .....David Wilson
Legs Diamond .....Robert Lyons
Donnelly .....Peter D. Green

(7) (42) **JOHN DENVER**
Special: "Music and the Mountains" is set in Aspen, Colo., where outdoor settings frame performances by host John Denver; Beverly Sills, who also goes horseback riding; James Galway, who pipes an Irish jig simultaneously on two flutes; and Itzhak Perlman, who tries his luck at trout fishing and fiddles a down-home piece called "Bill Cheatem." (60 min.)

Additional Numbers

"Starwood in Aspen," "I'd Rather Be a Cowboy," "Whalebones and Crosses," "The Boy from the Country" .....John
"Follow Me" .....John, Beverly
"Annie's Song" .....John, James

(11) **MERV GRIFFIN**
From Hollywood: The program guests include Orson Welles, Sid Caesar, Israeli mime Yakov Noy. (90 min.)

(13) **BILLY GRAHAM CRUSADE —Religion**
Special: "Prepare for Judgment Day" is the topic of The Rev. Mr. Graham's sermon in this crusade telecast from Reno. Guest B.J. Thomas sings "Home Where I Belong." (60 min.)
[Pre-empts regular programming.]

(18) **NEWS—In Japanese**

(24) **SPORTS AMERICA**
The finals of the 1981 Sports Imports Invitational men's volleyball meet at Ohio State University. Last year's champions, USC, will be defending their title against top-ranked UCLA, Stanford, and Ohio State. (60 min.)

(28) **WALL STREET WEEK—Rukeyser**
Money manager Steven Golub explains the value of annual reports.

(50) **VOTERS' PIPELINE**

(SEL) (Z) **MOVIE—Thriller**
"Dressed to Kill." (1980) R: Violence, sexual situations and strong language. Director Brian De Palma's con-

Lucky Luciano Stands Alone!

9:00 PM

The Gangster Chronicles

The drive for power alienates Michael and Ben from Lucky. And Chris's need for revenge drives her into Dutch Schultz's arms.

Michael Nouri
Joe Penny
Brian Benben

2-HOUR SPECIAL!

NEW NIGHT!

4

NBC PROUD AS A PEACOCK

SPECIAL!

An Unforgettable Celebration of Music in the Rockies!

*Opera star **Beverly Sills**, concert violinist **Itzhak Perlman** and world-renowned flutist **James Galway** join **John Denver** in a spectacular celebration when the sounds of music ring out in the Rockies!*

JOHN DENVER: MUSIC & THE MOUNTAINS
abc **9:00PM** (7) (42)

ABC News focuses on the most important issue facing the world today: sheer survival.

Tonight, Marshall Frady examines the dangerous race for nuclear supremacy between the superpowers. Next Monday night, in another ABC News Closeup he reports on the nuclear threat in the volatile Middle East.

The Apocalypse Game: The U.S. and the U.S.S.R. – An Update –

ABC NEWS CLOSEUP TONIGHT 10:00 PM

abc 7 42

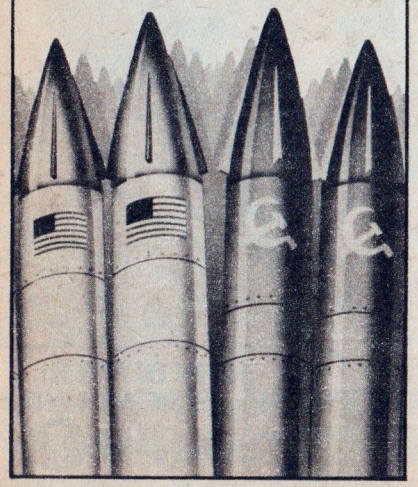

Friday

9:30 PM to 10:45 PM

troversial suspense yarn centers on an unknown psychotic killer. Michael Caine, Angie Dickinson. Liz: Nancy Allen. (1 hr., 45 min.)

9:30 28 50 **SACRAMENTO WEEK IN REVIEW**
34 **Y AHORA QUE?**
ON **MOVIE—Adventure**
"The Black Stallion." (G) See Sun. 7 P.M. for details. (2 hrs.)

9:35 18 **HOLLYWOOD SEN ICHIYA**

10PM 2 **DUKES OF HAZZARD**
The Dukes' new neighbors are actually witnesses in a kidnaping case, hiding from bounty hunters who think they know the location of the missing $2 million ransom. In a cameo, Hoyt Axton sings "Speed Trap." Bo: John Schneider. Luke: Tom Wopat. Jesse: Denver Pyle. Hogg: Sorrell Booke. Venable: John Larch. Esther: Cynthia Leake. (Repeat; 60 min.)
5 9 13 **NEWS**
7 42 **ABC NEWS CLOSEUP**
Special: An update on the MX. See the Close-up on page A-121. (60 min.)
24 **SACRAMENTO WEEK IN REVIEW**
28 **INDEPENDENT EYE—Films**
"Greene and Greene" profiles two Southland designers whose ideas transformed the landscape of turn-of-the-century Southern California.
34 **NOCHE A NOCHE**
40 **BEHIND THE SCENES**
50 **BILL MOYERS' JOURNAL**
The functions of fairy tales and rites of passage are described by mythologist Joseph Campbell. (60 min.)

10:05 18 **TETSUKO NO HEYA**

10:15 40 **1159 AND COUNTING—Religion**

10:20 40 **THE WORD—Religion**

10:25 40 **JOY TO THE WORLD**

10:30 11 **NEWS**
13 **INN NEWS**
24 **LAWMAKERS**
28 **TRANSITIONS**
This film explores how three handicapped people have learned to live in their community.
34 **24 HORAS**
40 **GOIN' HOME—Religion**

10:35 18 **UTA NO BIG STAGE—In Japanese**

10:45 Z **MOVIE—Comedy**
"How I Won the War." (English; 1967) PG; Violence. Richard Lester ("Help") directed this erratic satire, with Michael Crawford as an inept junior officer in World War II. Gripweed: John Lennon. (1 hr., 50 min.)

11PM 2 4 7 36 42 **NEWS**
5 **STAR TREK—Science Fiction**
Kirk must tame a shrew when he undertakes a stormy mission of peace: taking the high priestess (France Nuyen) of a warrior people to marry an enemy ruler. Kirk: William Shatner. (60 min.)
9 **NEWLYWED GAME**
11 **M*A*S*H**
A cold snap endangers the life of a patient already suffering from severe hypothermia. Alan Alda. Charles: David Ogden Stiers. Hot Lips: Loretta Swit. B.J.: Mike Farrell.
13 **BENNY HILL—Comedy**
Featured: the Cotton Mill Boys perform a version of "The Orange Blossom Special."
24 **NEW VOICE—Comedy-Drama**
The first of two shows on aging and alcoholism. Larry: Larry Scott.
28 **DICK CAVETT**
Scheduled: Biologist Lewis Thomas ("The Medusa and the Snail").
40 **SONSHINE—Religion**
50 **SNEAK PREVIEWS**
Gene Siskel and Roger Ebert discuss films made by and for blacks.
SEL **MOVIE—Thriller**
"Friday the 13th." (1980) R: Graphic violence and sexual situations. Gory shocker about a maniac decimating the counselors of a summer camp. Betsy Palmer, Adrienne King. Bill: Harry Crosby. Brenda: Laurie Bartram. Ned: Mark Nelson. (1 hr., 40 min.)

11:20 34 **NOTICIERO**

11:30 2 **NBA PLAYOFF**
4 36 **TONIGHT**
Scheduled: Guest host Bob Newhart, Charles Grodin. (60 min.)
7 42 **ABC NEWS—Ted Koppel**
9 **LET'S MAKE A DEAL—Game**
11 **MOVIE—Biography**
"The Execution of Private Slovik." (1974) Above-average TV-movie with Martin Sheen as the only American deserter to be executed in World War II. Mariclare Costello. Father Stafford: Ned Beatty. (2 hrs., 30 min.)
13 **DANCE FEVER**
Teena Marie sings "Behind the Groove." Judges: Bill and Susan Seaforth Hayes; Shields & Yarnell; and Murphy Cross and Rick Lohman.

Friday

11 PM to Midnight

18 **TOKUSO SAIZENSEN—In Japanese**
24 **OPEN MIND—Discussion**
28 50 **CAPTIONED ABC NEWS**
34 **PELICULA—Sera Anunciado**
40 **CHANGING LIVES**
ON **CHICK COREA**
See Sat. 11:30 P.M. (45 min.)

Mid. 5 **VOYAGE TO THE BOTTOM OF THE SEA—Adventure**
A red-shelled lobster man from space poses a problem for the crew of the Seaview. Nelson: Richard Basehart. Lobster Man: Victor Lundin. Crane: David Hedison. Morton: Bob Dowdell. (60 min.)
7 42 **FRIDAYS**
The guests are Henny Youngman and rock band REO Speedwagon, who perform "Don't Let Her Go" and "Keep On Loving." Regulars include Michael Richards, Darrow Igus, Larry David. (Repeat; 70 min.)
9 **GUNSMOKE—Western**
Many a hitch upsets a farmer's plans

Accept this Check in the Amount of $2.63

TV GUIDE
TV GUIDE
Box 400, Radnor, PA

No. 173210

PAY $2.63

Paul Davis

Paul Davis

Subscribe now at our special 25% discount off the newsstand price and that's how much you'll save!

Subscribe and you'll save 25%! This first-ever offer is too good to pass-up. Take advantage of this deal and it's like being handed a check for $2.63! In addition, you'll never have to worry about missing an issue. TV GUIDE is the biggest selling magazine in America because of our channel-by-channel listings . . . complete entertainment coverage . . . and hit reviews and previews. It can be yours with a money-back guarantee on all unmailed issues.

CUT OUT AND MAIL TODAY!

TV GUIDE

SAVE TIME—CALL TOLL-FREE
24 hours a day, 7 days a week 800-345-8501

Pennsylvania Residents call toll-free 1-800-662-5180
OR fill out this coupon and mail to:
TV GUIDE, BOX 400, RADNOR, PA. 19088

☐ Please enter my subscription to TV Guide for 26 issues at the no-risk introductory price of $7.77. You Save $2.63.

☐ Please send me 37 weeks of TV Guide at the no-risk price of $10.97. You save $3.83.

☐ Payment Enclosed ☐ Please Bill Me

(Please print all information)

NAME

ADDRESS APT. #

CITY STATE ZIP

MAIL THIS COUPON

17016A4*B3

©1981 Triangle Publications Inc.
4 Radnor Corporate Center, Radnor, Pa. 19088

Friday

Midnight to Sign-off

to get his three sons married. Jed: Harry Morgan. (60 min.)

13 **BARETTA—Crime Drama**
Baretta (Robert Blake) investigates the death of a young male prostitute. Tommy: Barry Miller. (60 min.)

30 **DR. EUGENE SCOTT—Religion**

40 **LOVE SPECIAL—Nancy Harmon**

12:15 (ON) **MOVIE—Comedy**
"Tunnelvision."(1976) R: Vulgar language. Brash, satirical revue speculating on the TV fare available in 1985. Phil Proctor, Howard Hesseman, Ernie Anderson, Chevy Chase. (75 min.)

12:30 4 **MIDNIGHT SPECIAL**
The Bee Gees (hosts), Jerry Lee Lewis, Gladys Knight & the Pips, Frank Welker, Johnny Nash, Jim Weatherly, Skeeter Davis. Originally telecast in 1973. (90 min.)

Musical Highlights

"Money" .....Bee Gees, Jerry
"Neither One of Us," "I Heard It Through the Grapevine" .....Gladys, Pips
Medley of hits .....Bee Gees

18 **INLAND EMPIRE—News**

12:45 (Z) **MOVIE—Thriller**
"Dressed to Kill." (R) See 9 P.M. for details. (1 hr., 45 min.)

1 AM 5 **VOYAGE TO THE BOTTOM OF THE SEA—Adventure**
Gary Merrill stars as a scientist bent on transforming fish into intelligent obedient creatures—and spawning a world-conquering armada. Crane: David Hedison. (60 min.)

9 **PSYCHIC PHENOMENA —Discussion**
Guests Babetta and Dennis Moore discuss witchcraft with co-hosts Stacey Hunt and Damien Simpson. (90 min.)

13 **INN NEWS**

40 **LLOYD JOHN OGILVIE**

1:10 7 **VIDEOWEST'S BACKSTAGE PASS—Music**

1:30 2 **NEWS**

13 **MOVIE—Thriller** (BW)
"Terrified." (1963) A hooded murderer terrorizes a Western town. Ken: Rod Lauren. (90 min.)

34 **AL ROJO VIVO**

40 **PRAISE**

1:40 7 **MOVIE—Comedy**
"Kaleidoscope." (English; 1966) A vivacious blonde (Susannah York) cramps the style of a playboy (Warren Beatty) out to break the bank at a European casino. (90 min.)

2 AM 4 **NORM CROSBY'S COMEDY SHOP**

5 **MOVIE—Drama**
"Frenchman's Creek." (1944) Tempestuous tale of a bored Englishwoman who finds adventure and romance with a dashing pirate. Joan Fontaine, Arturo de Cordova, Basil Rathbone, Nigel Bruce. (1 hr., 55 min.)

11 **MOVIE—Crime Drama**
"Web of Violence." (Italian; 1966) Action yarn featuring murder, blackmail and dope smuggling. Brett Halsey, Margaret Lee. (1 hr., 50 min.)

34 **24 HORAS**

2:05 2 **MOVIE—Drama**
"The Love-Ins." (1967) A college professor (Richard Todd) joins the San Francisco hippie movement. Larry: James MacArthur. Patricia: Susan Oliver. Elliot: Mark Goddard. Joe Pyne: Himself.

2:30 4 **NEWS**

(Z) **MOVIE—Mystery**
"The Double McGuffin." (PG) See 7 P.M. for details. (90 min.)

2:50 34 **NOTICIERO**

3 AM 13 **MOVIE—Thriller**
"Night of the Blood Monster." (German-Spanish; 1972) Christopher Lee plays a ruthless witch hunter in this terror tale. (90 min.)

34 **LUCHA LIBRE**

3:10 7 **NEWS**

3:30 40 **SONG OF PRAISE—Religion**

3:50 11 **MOVIE—Thriller**
"Konga." (English; 1960) Michael Gough, Margo Johns.

3:55 5 **NEWS**

4 AM 5 **MOVIE—Adventure**
"Caribbean." (1952) John Payne, Arlene Dahl. (1 hr., 55 min.)

34 **CARAS Y GESTOS**

40 **JIMMY SWAGGART—Religion**

4:15 (Z) **FRAMES—Drama**
See 8:45 P.M.

4:30 13 **NEWS**

34 **COMPLICADISIMO**

(Z) **MOVIE—Comedy**
"How I Won the War." (PG) See 10:45 P.M. for details. (1 hr., 50 min.)

5 AM 34 **PELICULA—Sera Anunciado**

40 **BEHIND THE SCENES**

Stations and networks reserve the right to make last-minute changes.

television crossword

April 18, 1981

See next week's TV GUIDE for solution

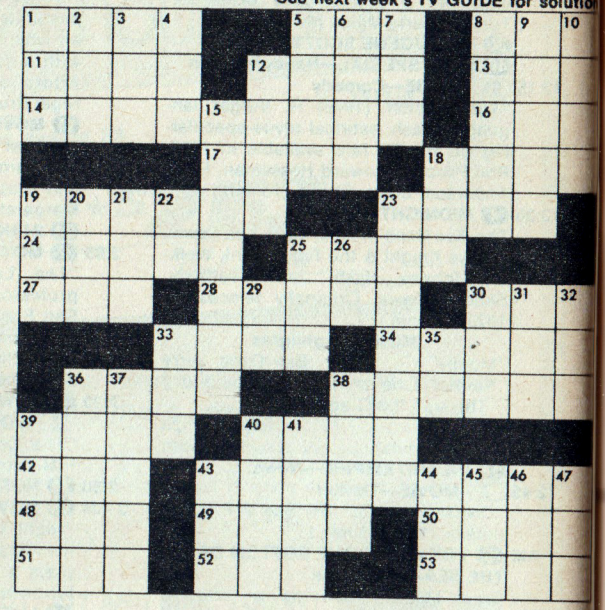

Answer to puzzle of April 11

	P	O	W	E	R	S	B	O	O	T	H	E		
B	E	A	U	T	Y	C	O	N	T	E	S	T		
E	L	K		A	M	A		E	T	A	T			
	H	L		L	E	T		S	O	L				
B	A	E	R								G	G		
A	M	Y	S		O	M	A	R	S		U	R		
T	O		V	A	N	E	S	S	A		N	E		
E	N		P	L	A	N	S		U	L	N	A		
S	E								D	U	E	T		
		Y	A	K		S	A	P		M	R			
	S	E	R	I		A	B	O		B	J	H		
L	I	T	T	L	E	H	O	U	S	E	O	N		
F	R	I	E	N	D	L	Y	F	I	R	E			

across

1 "To _____ and Have Not"
5 "Take _____, She's Mine"
8 Actor Hunter
11 Character on *Ladies' Man*
12 Air (comb. form)
13 Tint
14 She's Sue Ellen
16 *Kids _____ People Too*
17 *The Gangster Chronicles* "families"
18 "_____ Wars"
19 Adam West's role
23 "_____ of Death"
24 Desi _____
25 Ogled
27 Snare
28 Norwegian playwright
30 Women's organization
33 Granny or square
34 _____ *Drew Mysteries*
36 Actor Evigan
38 Soprano Scotto
39 _____ Donahue
40 "A _____ in the Dark"
42 BJ's vehicle
43 The Ewing ranch
48 Roddy McDowall played one
49 *20/20* host
50 _____ *upon a Classic*
51 For each
52 Elevated railways
53 *Freebie and the* _____

down

1 Star of *Barney Miller*
2 Muhammad _____
3 Dick _____ Patten
4 "_____ of the Road"
5 Actor Edelman
6 Periods of time
7 *Hee Haw* singer
8 _____ *Incredible!*
9 Emanations
10 It's served at Archie Bunker's Place
12 Greek competition
15 *Those _____ Animals*
18 Comedian Caesar
19 Prohibit
20 "Butterflies _____ Free"
21 Explosive
22 _____ Kettle
23 Economist John _____ Galbraith
25 Self-help program
26 "Johnny, We Hardly Knew _____"
29 One of the Dukes
30 Genetic material
31 "An _____ of Murder"
32 Scandinavian rug
33 "_____ Largo"
35 "_____ Unmarried Woman"
36 Complain
37 _____ Mudd
38 Character on *Vega$*
39 "The Tender _____"
40 Actor David _____
41 Embraces
43 *He &* _____
44 Watch pocket
45 _____ *Life to Live*
46 TV pioneer company
47 Actor Howard

Army Reserve Opportunities
P.O. Box 4000
North Hollywood, CA 91607

Official Business
Penalty for private use, $300

NO POSTAGE NECESSARY IF MAILED IN THE UNITED STATES

BUSINESS REPLY CARD
FIRST CLASS PERMIT NO. 12062 WASHINGTON, D.C.
POSTAGE WILL BE PAID BY DEPARTMENT OF ARMY

Army Reserve Opportunities
P.O. Box 4000
North Hollywood, CA 91607

Army Reserve Opportunities
P.O. Box 4000
North Hollywood, CA 91607

Official Business
Penalty for private use, $300

NO POSTAGE NECESSARY IF MAILED IN THE UNITED STATES

BUSINESS REPLY CARD
FIRST CLASS PERMIT NO. 12062 WASHINGTON, D.C.
POSTAGE WILL BE PAID BY DEPARTMENT OF ARMY

Army Reserve Opportunities
P.O. Box 4000
North Hollywood CA 91607

MAKE OVER $1,100 A YEAR LEARNING A PART-TIME CAREER.

We'll teach you one of hundreds of skills and pay you while you learn. Over $1,100 a year, to start, for the 16 hours a month you spend with us (usually a weekend) plus two weeks Annual Training.

Here are just a few of the skill categories:

Construction	Office Administration	Finance
Law Enforcement	Automotive Mechanics	Personnel Administration
Communications	Dental Technology	Medical Skills
Transportation	Equipment Operation & Repair	

Not every unit can offer you every skill. Openings depend upon the requirements of your local unit. For more information, mail this card.
Please send me more information about the Army Reserve (check one). It is for me ☐.
It is for my son or daughter ☐. Other relative or friend ☐.

Name _____ Phone _____ Age _____

Address _____ Apt. # _____

City _____ State _____ Zip _____

(Circle last grade completed)

Education—High School 9 10 11 12 College 1 2 3 4 4+

H.S. Attending _____ Graduation Date _____

To insure receipt of additional information, all blanks MUST be completed.

TV Guide, April 18, 1BTGXV18041SS

MAKE OVER $1,100 A YEAR LEARNING A PART-TIME CAREER.

We'll teach you one of hundreds of skills and pay you while you learn. Over $1,100 a year, to start, for the 16 hours a month you spend with us (usually a weekend) plus two weeks Annual Training.

Here are just a few of the skill categories:

Construction	Office Administration	Finance
Law Enforcement	Automotive Mechanics	Personnel Administration
Communications	Dental Technology	Medical Skills
Transportation	Equipment Operation & Repair	

Not every unit can offer you every skill. Openings depend upon the requirements of your local unit. For more information, mail this card.
Please send me more information about the Army Reserve (check one). It is for me ☐.
It is for my son or daughter ☐. Other relative or friend ☐.

Name _____ Phone _____ Age _____

Address _____ Apt. # _____

City _____ State _____ Zip _____

(Circle last grade completed)

Education—High School 9 10 11 12 College 1 2 3 4 4+

H.S. Attending _____ Graduation Date _____

To insure receipt of additional information, all blanks MUST be completed.

TV Guide, April 18, 1BTGXV18041SS

MAKE $11,000 FOR COLLEGE WHILE YOU'RE GOING TO COLLEGE.

Want a part-time job that doesn't hurt your grades? Or campus life? Give your local Army Reserve unit a weekend a month and a couple of summers during college, and they'll give you over $11,000 for college.

Up to $4,000 in college aid is yours just for joining most units. Another $5,000 for four years of monthly weekends and two-week summer stints. Plus over $2,000 that you'll earn during two summer training periods. All while you're getting the most out of college. And doing the most you can part-time for your country.

You don't have to wait for college to join the Army Reserve. If you're 17 or older and a junior or senior in high school, join us now! There's no better part-time job in town.

Interested? Call your local Army Reserve recruiter. For the number, call toll free 800-421-4422. In California, 800-252-0011. In Alaska or Hawaii, 800-423-2244.

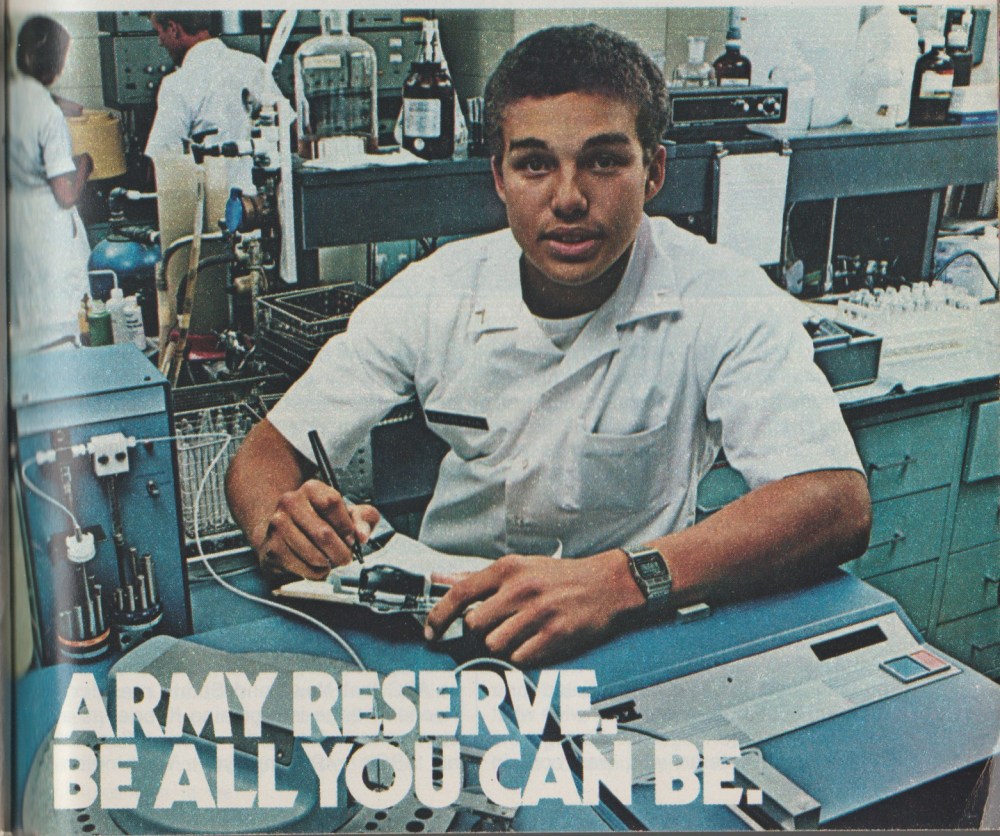

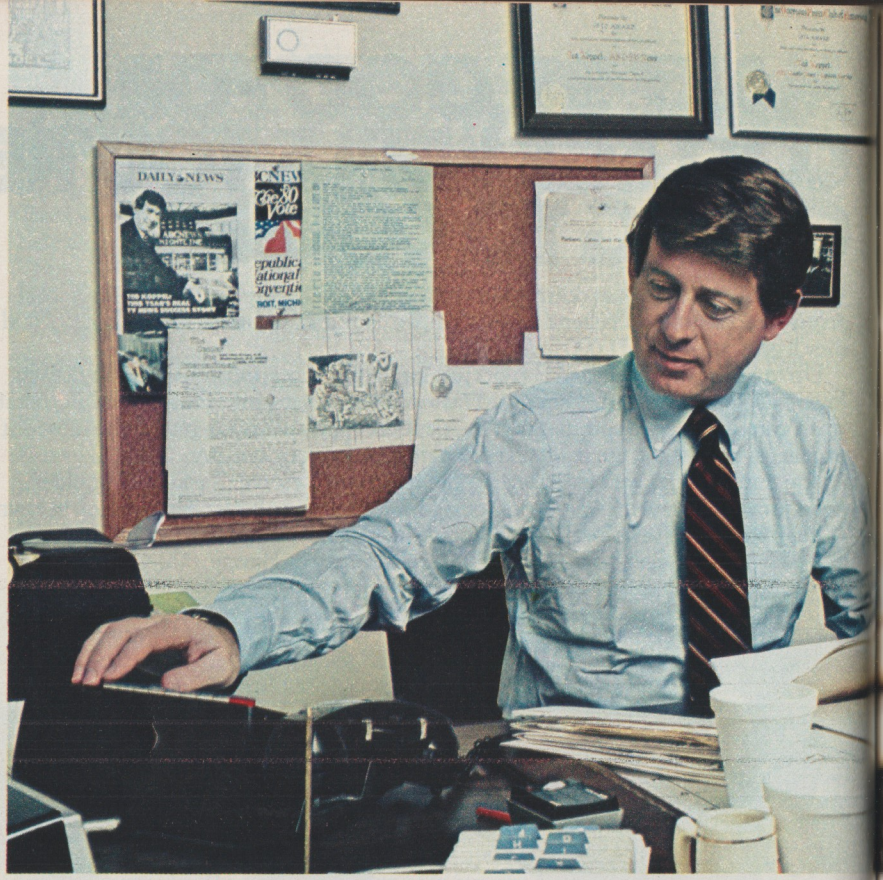

Two years ago, his boss couldn't stand him

With a lot of talent, a little luck and a pinch of politicking, Ted Koppel has turned into ABC's fastest-rising news star

By John Weisman

On Nov. 29, 1979, ABC's Washington anchorman Frank Reynolds gave himself a birthday present: he took the night off. By doing so, he also gave a gift to Ted Koppel. That night, Koppel, ABC's diplomatic correspondent, was picked to substitute for Reynolds and anchor the network's three-week-old late-night news special, *The Iran Crisis: America Held Hostage*. It was a debut that changed the course of things at ABC News.

These days, 41-year-old Ted Koppel is ABC News's fastest-rising star. His current $200,000-a-year contract, which expires in June, is being renegotiated for a reported $750,000—more than twice what Reynolds is said to make. Koppel, the 18-year ABC veteran who was born in England and became an American citizen in 1963, is the anchor and chief interviewer for *ABC News Nightline*, which succeeded *America Held Hostage* in the 11:30 P.M. time slot on March 24, 1980. It is the Nation's only late-night network news broadcast, and its success has forced executives from NBC and CBS to consider developing their own late-night news shows. Because Koppel and *Nightline* have created a new audience for news, they are giving Johnny Carson a run for his money and whupping CBS's late-night movies. And there are whispers at ABC that News and Sports president Roone Arledge is grooming Koppel as a successor to Reynolds, whose influence at ABC's 400-employee Washington News bureau seems to be declining as fast as Koppel's is ascending.

What is most remarkable about Koppel's sudden rise is that he is, in the words of one colleague, "a true phoenix. A couple of years ago, Roone Arledge couldn't *stand* Ted Koppel."

It happened like this: in June 1977 Arledge took over ABC's faltering news division. One of the first things he did was to dump certain anchorpersons who he did not think were working out. One of those dumpees was Ted Koppel, at that time the Saturday-evening anchorman.

Koppel's reaction was to complain loudly and then resign from ABC News. The resignation—which Arledge, to his credit, did not accept—lasted about a month. Koppel, who calls the incident "ancient history," prefers not to talk about it any more. What he will say is that he and Arledge experienced "a gradual and inexorable bettering of relationship."

Not quite so, say colleagues. "Roone was very cool toward Ted," says one. "Presidents of network news divisions don't like to be challenged by lesser lights," says diplomatic correspondent Barrie Dunsmore. Another correspondent adds: "Roone would make fun of him. He'd sit in his office in New York and joke about how much Ted looked like [Mad magazine mascot] Alfred E. Neuman."

So, for a while, Koppel's stock wasn't very high with Arledge. Koppel and White House correspondent Sam Donaldson →

continued

would even joke about it. Calling each other from their respective broadcast booths, they would discuss the Roone Market. *"Koppel, up three-eighths today in heavy trading to 57 and five-eighths. Donaldson, down in mixed trading half a point to 61."* But the truth was that the Roone Market wasn't very bullish on Ted Koppel.

On the other hand, life wasn't exactly unbearable, either. In 1978 Koppel had been with ABC for 15 years. He had joined the network after a short stint at a New York City radio station. A graduate of a New York private school and Syracuse University, and holder of a graduate degree from Stanford, Koppel served ABC in the Far East as Hong Kong bureau chief. Earlier, he had covered the war in Vietnam for about a year. In 1971 he was moved to Washington, where he became ABC's diplomatic correspondent.

Although not known as an aggressive reporter, Koppel has had his run-ins. He was detained briefly by the Chinese during President Ford's 1975 visit to Peking, which Koppel had visited previously with Richard Nixon and Secretary of State Henry Kissinger.

By 1978, Koppel's reputation was that of a thorough, careful reporter. He was the coauthor of a best-selling novel, "In the National Interest," written with CBS (now NBC) diplomatic correspondent Marvin Kalb. His wife, Grace Anne, was finishing law school. His four children had had a full-time father for the first time in their lives in 1976, when Koppel cut back his ABC activities to allow his wife an unhassled first year of law school. And best of all, by 1978 Koppel was beginning to get some renewed support from the ABC News hierarchy.

Some of that support came because of his talent as a journalist. He is, as Barrie Dunsmore puts it, "a very good reporter." But Koppel has another talent as well. Says Robert Zelnick, ABC News's director of news coverage in Washington, "He is a great office politician. The best in the company." Says another co-worker, "Ted knows just how to shake the corporate trees and get what he wants." (Koppel himself says that politicking is "not something I do consciously. . . . If that's people's perception of me, then I'll have to accept it.")

What Koppel wanted, ultimately, was to be an anchorman. But despite better relations with Arledge through assiduous politicking (private briefings about what was happening at the State Department; long telephone calls; the development of friendships with Arledge's deputies, David Burke and Richard Wald), Koppel's goal seemed unreachable.

Sometimes where Machiavellian art fails, history succeeds. It is a truth of the news business that careers are often built on happenstance. Ted Koppel owes his amazing resurgence to two such occurrences. The first was a 10-part series criticizing America's military preparedness. It was called "Second to None?" and Koppel served as its principal reporter. The second segment, an eight-minute, 30-second scenario describing what might happen if the Soviet Union launched a nuclear attack against the United States, was seen on *World News Tonight* on April 17, 1979.

"It was a brilliant piece of film," says Sam Donaldson. "And the length—8½ minutes. They tried to cut it. They couldn't." The series, which won critical praise, made Koppel more than just another correspondent on special assignment. In effect, he became a subanchor of *World News Tonight* for two weeks. Says a veteran Washington reporter: "It changed the way Roone looked at him."

Later in 1979 came the hostage crisis. Arledge was convinced that by covering events in Tehran more fully than anyone else, ABC News's position as the "weak sister" of TV journalism would be corrected. It is reported, though officially denied, that Arledge told some of his people he hoped the Iran crisis would do for ABC News what the 1972 Munich Olympics did for ABC Sports.

As part of his plan, Arledge persuaded ABC Television president Fred Pierce to let him run a series of news specials at →

©1981 R.J. REYNOLDS TOBACCO CO.

NOW
The Lowest

Box
Less than
0.01 mg tar

Box 100's
0.1 mg tar

Also available in Soft Pack 85's and 100's

BOX: Less than 0.01 mg. "tar", 0.005 mg. nicotine,
BOX 100's: 0.1 mg. "tar", 0.01 mg. nicotine,
SOFT PACK 100's, FILTER, MENTHOL: 2 mg. "tar", 0.2 mg. nicotine, av. per cigarette by FTC method;
SOFT PACK FILTER, MENTHOL: 2 mg. "tar", 0.2 mg. nicotine, av. per cigarette, FTC Report DEC. '79.

Warning: The Surgeon General Has Determined That Cigarette Smoking Is Dangerous to Your Health.

continued

11:30 P.M. Officially, ABC News said that it would run the specials so long as there were Americans being held in Tehran. The reports were called *The Iran Crisis: America Held Hostage*. They were an immediate success. The audience—averaging nearly 12 million people—meant money. Arledge had long wanted a late-night news show. *America Held Hostage* was an excellent springboard. It proved to the network that such a project could be profitable. Arledge got the go-ahead to develop a permanent show early in 1980.

Koppel was not Arledge's first choice to be the anchor for the project that would become *Nightline*. One ABC News executive remembers: "Roone still thought that Dan Rather might be available. Dave Marash was also considered. And we talked at an early stage about having a dual anchor, with Lynn Sherr in New York and Koppel in Washington. But ultimately, the decision was made to go with Ted."

One reason for that decision is Koppel's ability to do interviews on live television. Despite denials, the format of *Nightline* is remarkably similar to the one used by PBS's respected, five-year-old *MacNeil/Lehrer Report*. The centerpiece of both consists of an interview segment done with people who reflect various facets of a single story or issue.

ABC's version is much jazzier than PBS's, of course. *Nightline* is filled with computer graphics and nicely montaged videotaped reports from ABC correspondents. But, as a sign in the ABC Washington control room reads, "STATE OF ART IS NO SUBSTITUTE FOR TALENT." And to his credit, Koppel has made *Nightline* a stimulating, informative broadcast. Executive producer Bill Lord says that the credit is Koppel's: "He is astute, intelligent and an unending source of creative ideas."

Koppel is also very much a shaper of *Nightline*. Says one correspondent: "He is the de facto producer of the show."

Koppel downplays his own role. He cites the contributions of his small (34), close-knit staff. He says that, unlike *World News Tonight*, *Nightline* doesn't have to be a headline service; that it devotes its full half hour to one subject.

But it is squarely on Koppel's shoulders that *Nightline* has been built. Indeed, Koppel may become the most written-about TV journalist of 1981—including Dan Rather. *Nightline* has its own publicist, an energetic young man who supplies Koppel with background memos about the TV journalists who interview him. Stories about the broadcast were first planted in smaller newspapers, where the publicity department worked the rough edges out. These days Koppel is profiled in all the major markets. The politicking continues, too: a Washington TV critic with a history of savaging ABC News is a guest on *Nightline*. Shortly thereafter, a glossily favorable profile of Koppel appears in his paper.

On the other hand, not everyone is impressed. Koppel's resemblance to Howdy Doody is made into a skit on NBC's *Saturday Night Live*. He has critics at his own network as well: correspondents who think his rise has come too fast. But enemies are few. Koppel is respected and liked—even by the people he politics. Says one executive: "You know he's manipulating you. But he does it so well—you just sit back and enjoy it."

At ABC's turbulent Washington bureau, rumors fly: Koppel is about to replace *World News Tonight* anchor Frank Reynolds. Koppel is about to replace the whole Washington bureau. Koppel is about to be crowned king.

Sitting in his small, unpretentious office, surrounded by relics from his trips to the Far East, Koppel surveys things calmly, as from the eye of a hurricane. He is not interested in anybody's job, he is quick to say. He loves what he is doing, he says. He thinks that he has a terrific staff. He believes *Nightline* is a marvelous show. He is relaxed, confident, witty and twinkly of eye; a shirt-sleeve worker who exudes the unmistakable aura of success.

And why not? Koppel is a certified phoenix: a survivor in a business of survivors. His stock is at an all-time high. For him, this year, the Roone Market has gone through the roof. END

WHEN YOU WET YOUR WHISTLE...
BLUE DIAMOND ALMONDS!

Something on the rocks? Enjoy it with Smokehouse® almonds. Champagne? Serve Blue Diamond® blanched salted almonds. Sherry? It's a natural with our whole natural nuts. Whatever your beverage, it goes better with one of our seven snack flavors.

The Almond People®
California Almond Growers Exchange
P.O. Box 1768, Sacramento, CA 95808

Why hasn't DiMaggio's 56-game streak been broken?

Joltin' Joe himself, now 66, demolishes some popular theories

By Melvin Durslag

A private man who sells his coffee brewers on television and rarely enters the arena of debate, Joe DiMaggio has been listening for a long spell now to explanations by contemporary players of why they haven't been able to break Joe's record of hitting safely in 56 straight games.

Considered one of the classic achievements of baseball, DiMaggio's streak began in 1941 on May 15 and ended July 17. Until then, no major-league batsman had hit in more than 44 consecutive games—and no one except DiMaggio has bettered that number since.

Why, in this age of super youth and super science, have heroes not ground Joe's record to powder? Now 66 and silver-haired, his once graceful shoulders beginning to slope, DiMaggio doesn't feel it is vastly important in the eternal scheme whether the mark is broken. Nor would life become vacant for him if it were.

But having listened in silence for years to excuses advanced for not smashing the record, Joe feels compelled to reject this blather in defense of an old-timer he knows well, namely Joe DiMaggio.

"To start with," he says, "it is mentioned that pitching today is better, and more specialized, than it was against fellows such as myself. I would agree it's more specialized, meaning that more people come in from the bullpen, but I wouldn't want to degrade the pitching of the '30s and '40s. We faced some marvelous throwers, who had the big advantage over hitters of firing from an elevated mound. The mound today is almost flat. And the strike zone is narrower, demanding that the pitcher give the man at the plate fatter stuff to hit.

"Then, it is said that travel today is tougher than in my time, causing greater fatigue among the players. I really challenge that statement. Teams today cover more miles, but it is much easier to fly Coast-to-Coast than it was to take the overnight train from New York to Chicago, Detroit and St. Louis. Train rides of up to 24 hours were no joy. Air conditioning was poor and often went haywire—and if you raised the window, you got full of cinders and soot. And who could →

continued

sleep well on a train?"

Joe reflected on this a moment, then continued with a thin smile:

"Those in the lineup who batted third, fourth and fifth got the center berths on one side and the top pitchers got them on the other. Rookies had to sleep over the wheels, or at least try to sleep. And everyone else was assigned berths away from the wheels on the basis of seniority. We often changed into our uniforms in our berths, and went straight from the depot to the park for a game."

"What about night games?" Joe was asked. "Today's players contend you had the advantage of more daytime baseball."

"That statement is true," he responded. "We didn't play nearly as many night games [only four during the 56-game streak]; but when we did play at night, the lights at that time were deadly. A hitter could hardly pick up the ball."

DiMaggio also points to the many technical and medical advantages enjoyed by today's hitters. "They get more coaching as kids. They study film of their swings. They are taught to condition their bodies better. They take vitamins and they eat better. Science in my time consisted of laying off booze and fats."

But the biggest edge belonging to hitters of today is found in the artificial carpets laid across some fields.

"Do you realize how many grounders skip through that would have been stopped in my time?" asks Joe. "My streak ended in Cleveland when Ken Keltner [Cleveland third baseman] made two great fielding plays on hot smashes I hit. On artificial turf, both of those shots would have gone for hits—and God knows how long the streak would have continued."

Shut out in his 57th game, DiMaggio then put together a streak of 16 more.

"What a lot of people forget," continues Joe, "is that my 56-game streak wasn't my longest. In 1933, in the Pacific Coast League, probably the toughest minor league in baseball in those days, I had a string of 61 in a row."

Since leaving the sport in 1951, DiMaggio has arranged an uncommonly quiet life, except for the brief period he was married to Marilyn Monroe. A victim of ulcers and tenseness through much of his life, Joe has made a point of avoiding pressure jobs, including baseball managing and TV commentating.

"I did some ball games on television for a while," he says, "but I didn't enjoy the work. I have never felt comfortable as a speaker, so I ask myself: why should I do something that makes me uncomfortable just for money? A production company wanted me to serve as host on a TV special honoring the 40th anniversary of the 56-game streak, but I turned that down, too. The only things I do on TV are commercials for The Bowery Savings Bank of New York and Mr. Coffee. A funny thing about the Mr. Coffee campaign—it has made me a celebrity of sorts among young people who have little idea of what I did for a living 30 to 40 years ago."

Nor is Joe interested in exploiting his marriage to Marilyn Monroe, frequently rejecting rich offers to do books.

"Maybe every man should tell his story before he dies," says Joe, "but if I ever tell mine, I think I will do it privately with a tape recorder. I'll then set the tapes aside and, when I pass away, my heirs can do with them what they please."

Residing with an older sister in a house he purchased in San Francisco in 1937, Joe is a restive type. He floats about the country, golfing and visiting friends, always wary of stirring the juices. Does he feel someone will break his record between now and the end of this century?

"A long streak by today's standards is 30 games," he replies. "But there certainly is no shortage of explanations of why 56 hasn't been matched. During my streak, I got 91 hits, not one of which was a bunt. The way kids run today, they should be able to leg out more hits than I ever dreamed of. Yet the record stands."

Modesty prevents Joe from saying it, but, in connection with the record's longevity, every possibility may have been explored except one—no batter in the last four decades has been good enough to hit with his consistency. (END)

Alive with pleasure!
Newport

© Lorillard, U.S.A., 1981
After all, if smoking isn't a pleasure, why bother?
Warning: The Surgeon General Has Determined That Cigarette Smoking Is Dangerous to Your Health.
17 mg. "tar", 1.2 mg. nicotine av. per cigarette, FTC Report January 1980.

'Even The New York Times loves a good murder'

A media observer advises newspapers and magazines to look at their own excesses before they attack television

By Edward Bliss Jr.

Commercial television is "a vast wasteland." Newton Minow said it. He made the charge 20 years ago, just after becoming chairman of the Federal Communications Commission; and TV critics, writing smugly about television, have gone happily on that assumption ever since.

The smuggest critics of all are those who write for newspapers. Though they would deny hypocrisy, what they write is, in large part, hypocritical. They denounce television's violence while their papers lure readers with graphic accounts of fires, automobile accidents, robberies and rapes. Even The New York Times loves a good upper-middle-class murder. When the Polish government gave workers the right to strike and form independent trade unions—a first for any Communist regime—the Times devoted less space to that story than to an arrest in a sex slaying at the Met. Mae West and John McCormack, former speaker of the House of Representatives, died the same day. Guess which story got more play on the front page of the Times. If you think it was the man who was a member of Congress for 42 years, you are wrong.

Newspapers can't show violence the way television can—they can't offer sound and movement—but they do the best they can. I think of their pictures of people committing suicide in leaps from high buildings: first, the man or woman threatening to jump, then falling—if a woman, skirt above the head—and, finally, the victim on the sidewalk, dead. A newspaper photographer's and picture editor's delight. (And yes, I admit, any TV station would like to have a camera there, too.)

Critics say TV news pays too much attention to visuals—to pictures—and not enough to ideas. But newspapers are going crazy with pictures. Their photographs, and all kinds of drawings, seem to get larger by the day. I'm looking at a front page of The Boston Globe. Above the fold—that is, on the entire upper half of the page—there are fewer than 300 words. That's because the space is taken up by a visual, a picture of a Nantucket ferryboat. The boat isn't sinking. It's →

Edward Bliss Jr., a former CBS News editor, is a visiting professor in the Department of Radio, Television and Motion Pictures at the University of North Carolina at Chapel Hill.

continued

not on fire. It dominates the front page simply because it's an old-fashioned, steam-powered boat and is reflected charmingly in the water. It is there for the same reason you see all those pictures of small children with bunnies at Eastertime. It's pretty and helps sell papers.

Criticism—indeed, scorn—is expressed over poor taste in the placement of commercials. This protest is justified. To come out of a report on mass starvation into a commercial for dog food is unpardonable. But they write, these critics, as though this were a sin committed only by broadcasters. To me, the most offensive advertising on record was perpetrated not by television but by one of America's best, most sophisticated magazines. It was shortly after World War II, and The New Yorker devoted an entire issue, less advertising and listings of local events, to John Hersey's account of what happened at Hiroshima. In that issue—a collector's item today—ads extolling lizard handbags and gowns by Hattie Carnegie appeared unabashedly alongside Hersey's graphic description of the horror visited on that city and its people.

Similar, less dramatic examples of insensitivity appear in newspapers and magazines every day. This does not excuse the broadcast media. Because of the nature of broadcasting—its immediacy and peculiar impact—programmers should take special care in what they do. But if only the critics of broadcasting would write less condescendingly, less as though they were holy and their own media without fault.

Perhaps there *is* too much advertising on commercial television. Programs are broken up with "messages" to an annoying degree. But you can expect a program of definite length, usually a half hour or an hour. Not so with newspapers. Most of them have a minimum "news hole" that expands as space sold to advertisers increases. They become fat as Christmas approaches, leaner after the January sales. Generally, more than half their pages are advertising—at Christmas, as many as two-thirds. Imagine the uproar if television did the same!

And some newspapers and magazines continually interrupt their stories on inside pages to make way for advertising. They are interrupting for a commercial when you are instructed in the middle of a sentence, or the middle of a word, to turn to page 28. You become accustomed to it and scarcely notice.

The whole subject is full of ironies. It is curious, for example, that Tom Shales, writing in The Washington Post, can sanctimoniously decry the tastelessness of television while his paper, like others across the country, takes advertising for—and hence makes money from—pornographic films.

In fact, you wonder sometimes, looking over the newsstands, where good taste has gone. Skip the obvious tabloids like the National Enquirer and girlie magazines like Playboy and Hustler, with their puerile obsession with private parts. Skip these and all the romance magazines and pulps and you still have cover stories on sex in Cosmopolitan ("Has Anyone Ever Experienced That Earthmoving, Trumpet-Blaring Big O?"), Redbook ("What Makes Good Sex") and Mademoiselle ("Tricks That Turn Good Sex into Great Sex"). It does not excuse the bad taste of some programs to say they are outdone by these publications. The record should show, however, that nothing on *Charlie's Angels* panders to this degree.

Newspaper critics are fond of pointing out the "softness" of local TV news but apparently have not detected their own softness: the articles on gardening, cooking, household maintenance, marital problems, health, hunting and fishing, pet care and antiques. And comics. I don't mean these features should not appear. But surely, on finding that TV, after all, only does what *they* do, they might write with a bit less disdain.

They say, reproachfully, that Rona Barrett has softened the morning shows. Have they so soon forgotten Hedda Hopper and Louella Parsons, who set the style? Haven't they heard of Suzy? Haven't they ever met, in the book →

No catch. Just be sure to dial direct when the rates are lowest. That's anytime Saturday and Sunday till 5.

Many of your visits by phone could cost less. 20 minutes is just an example and $3.33 is for the maximum distance on out-of-state calls. The chart below gives you many more city-to-city prices. Have a nice visit.

Reach out and touch someone.

All prices are for 20 minute out-of-state calls dial direct, without operator assistance, anytime Saturday, Sunday 'till 5 p.m., or any night after 11 p.m. 'till 8 a.m. A different schedule of attractive dial/discount rates applies to both Alaska and Hawaii.

Rate Chart To find the rate between two cities, trace down the vertical column of one city to its intersection with the horizontal column of the other city, as illustrated.

	ATLANTA	BOSTON	CHICAGO	CLEVELAND	DALLAS	DENVER	DETROIT	INDIANAPOLIS	MEMPHIS	MILWAUKEE	NEWARK	NEW HAVEN	NEW YORK	OMAHA	PHILADELPHIA	SAN FRANCISCO	SEATTLE
ATLANTA		3.16	3.00	3.00	3.16	3.16	3.16	3.00	3.16	2.83	2.99	3.00	3.16	3.16	3.16	3.33	3.33
BOSTON	3.00		2.99	3.00	3.16	3.16	3.16	3.00	3.16	2.83	2.99	3.00	3.16	3.16	3.16	3.33	3.33
CHICAGO	3.00	3.00		3.00	3.16	3.16	3.16	3.00	3.16	2.83	2.99	3.00	3.16	3.16	3.16	3.33	3.33
CLEVELAND	3.00	3.00	3.00		3.16	3.16	3.16	3.00	3.16	2.83	2.99	3.00	3.16	3.16	3.16	3.33	3.33
DALLAS	3.16	3.16	3.16	3.16		3.16	3.16	3.16	3.16	3.16	3.16	3.16	3.16	3.16	3.16	3.33	3.33
DENVER	3.00	3.00	3.00	3.00	3.16		3.16	3.16	3.16	3.16	3.16	3.16	3.16	3.16	3.16	3.33	3.33
DETROIT	3.00	3.00	3.00	3.00	3.16	3.16		3.16	3.16	3.16	3.16	3.16	3.16	3.16	3.16	3.33	3.33
INDIANAPOLIS	3.00	3.00	3.00	3.00	3.16	3.16	3.16		3.16	3.16	3.16	3.16	3.16	3.16	3.16	3.33	3.33
MEMPHIS	3.00	3.00	3.00	3.00	3.16	3.16	3.16	3.16		3.16	3.16	3.16	3.16	3.16	3.16	3.33	3.33
MILWAUKEE	3.00	3.00	3.00	3.00	3.16	3.16	3.16	3.16	3.16		3.16	3.16	3.16	3.16	3.16	3.33	3.33
NEWARK	2.99	3.00	3.00	2.99	3.16	3.16	3.16	3.16	3.16	3.16		3.16	3.16	3.16	3.16	3.33	3.33
NEW HAVEN	3.00	3.00	3.00	3.00	3.16	3.16	3.16	3.16	3.16	3.16	3.16		3.16	3.16	3.16	3.33	3.33
NEW YORK	2.83	2.83	2.99	2.99	3.16	3.16	3.16	3.16	3.16	3.16	3.16	3.16		3.16	3.16	3.33	3.33
OMAHA	3.16	3.16	3.16	3.16	3.16	3.16	3.16	3.16	3.16	3.16	3.16	3.16	3.16		3.16	3.33	3.33
PHILADELPHIA	2.83	2.99	3.00	3.00	3.16	3.16	3.16	3.16	3.16	3.16	3.16	3.16	3.16	3.16		3.33	3.33
SAN FRANCISCO	3.33	3.33	3.33	3.33	3.33	3.33	3.33	3.33	3.33	3.33	3.33	3.33	3.33	3.33	3.33		3.33
SEATTLE	3.33	3.33	3.33	3.33	3.33	3.33	3.33	3.33	3.33	3.33	3.33	3.33	3.33	3.33	3.33	3.33	

Bell System

continued

world, Harold Robbins and Judith Krantz?

And how can they say people read less because of TV? If people are reading less, why are so many new magazines appearing? Why are four times as many books being published as in 1950?

When a broadcast does receive favorable mention, it is "a rare treat," or "unusual in its perceptions," or "unlike so much trash you see on TV." Critics do not call a program good without saying, or intimating, how awful everything else is. They persist in this, else how can their phrase "boob tube" have meaning?

It's a no-win situation. TV producers are scolded, as they should be, for their bad programs and treated disparagingly, as they should *not* be, for what they do well. Remember *The Interns* and *Marcus Welby, M.D.* and how they were called misleading—not true to life—because of their happy endings? Today, more TV drama is based on case histories. You might expect critics to look upon this development with favor. Not entirely. John J. O'Connor of The New York Times says it is "nice" to see the afflicted recognized. "But," he adds quickly, "that does not negate the fact that television is in the business of entertainment and that, for this season at least, diseases and disabilities happen to be in vogue."

Besides being almost a non sequitur, the observation is snide. Of course, commercial television is in the business of entertaining as well as informing. It is even, like newspapers, in the business of making money. But what is wrong with such a vogue? Last Election Night, viewers in several cities could choose between watching the networks' election coverage and viewing the powerful film about the Vietnam War, "The Deer Hunter." And how was this reported by The New York Times? The choice, according to an article by Peter Funt, was between watching the film or listening to "the Election Night banter of Messrs. Cronkite, Chancellor and Reynolds." These veterans offered more than "banter," and Funt knew it. It's the kind of put-down that, in newspapers, comes naturally.

Gary Deeb of the Chicago Sun-Times calls prime-time television "a haven for underachieving copycats"—this, while newspapers chase one another for the most popular comics and syndicated columns on economics, politics, medicine and romance. Witness the contagion of "people" columns—no longer merely columns in some papers but whole sections.

David Halberstam, writing in Parade, says the networks do not "in any real sense" cover politics or the complicated democratic process. This must be news to the network correspondents who labor indefatigably through Presidential campaigns and, for that matter, to print journalists who sit in their city rooms taking notes on what politicians say on panel shows and in news conferences, speeches and debates, all brought to them via the tube.

Writers for Time found the American-hostage story overblown. But when Iran released the hostages and Ronald Reagan became President, Time gave twice as much space to the homecoming as it gave to the Inauguration. Nor, for its cover, was Time satisfied with a photograph of the 52 arriving in freedom. An artist was engaged. The drama was dramatized.

Terrence O'Flaherty of the San Francisco Chronicle said the networks upstaged Reagan by "continuously interrupting the events in Washington, D.C., to give us the latest unconfirmed rumor from the Tehran tarmac." But the Chronicle itself ran the Inauguration story below the fold.

Television may have pursued the story too avidly. It *was* a great picture story. The cameras brought us in close; they showed faces. And perhaps the coverage went on too long. But at what point was the welcoming to be ignored, the joy not shown—in Washington, in New York, in which hostage's home town?

By all means, let there be criticism. But let it be informed criticism. And, for heaven's sake, let there be less hypocrisy. Because it's unbecoming and because almost every newspaper critic lives in a nonshatterproof glass house. END

Raid Crack & Crevice Spray kills crawling bugs where they hide!

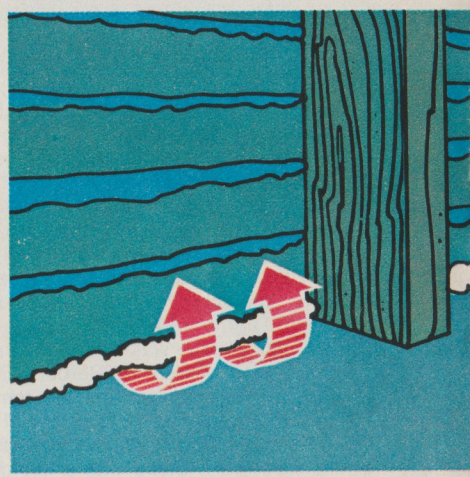

Raid's unique extension wand does it. It lets you shoot a powerful bug-killing foam into places bugs can hide—under baseboards, behind counters, between appliances. The hard-to-reach places you couldn't spray before.

And once inside, Raid Crack & Crevice Spray keeps on killing roaches dead for up to 60 days.

Johnson wax

© 1980 S.C. Johnson & Son, Inc.

Review

By Robert MacKenzie

HARPER VALLEY PTA

This NBC comedy was inspired, if that's the word, by a popular song. "Harper Valley PTA" is a twangy little ditty about a small-town widow who retaliates against the local gossips by exposing their various vices at a public meeting. No one should have to hear this song more than once.

Having heard the song, I wasn't expecting to love the movie based on it. But I was surprised at how *much* I didn't love it. While the laugh track was splitting its sprockets over the antics of Stella, a woman who played vicious practical jokes on her nosy neighbors, I was scratching my head and feeling left out. Was I supposed to like this coldhearted cookie and chortle over her sadistic pranks? Giggle and wiggle though she might, this woman was bad medicine.

Stella was played by Barbara Eden, whose curves and twinkles are remarkably intact considering how long it has been since *I Dream of Jeannie*. As the pilot story went, Stella was a fun-loving widow whose tight clothes and false eyelashes aroused mixed lust and rancor in the town of Harper Valley. When the local PTA board sent her a letter complaining about her short skirts and questioning her fitness to raise her teen-age daughter, Stella got up a dossier on the PTA members and confronted her accusers with their sins.

The song had the virtue of ending there, but the movie had to kill another 75 minutes. So, with no further provocation, Stella proceeded to inflict picturesque cruelties on the board members, one at a time. With the help of a hairdresser buddy, she sabotaged the hair of Mrs. Reilly, the town's rich biddy. The woman's hair fell out during a party, leaving her bald and screaming. There were other gags in that chilling vein.

The movie became a series, with George Gobel as the bibulous mayor, Anne Francine as the haughty Mrs. Reilly, Jenn Thompson as Stella's daughter, Fannie Flagg as the hairdresser pal. Revenge is still the motif, the local gentry spreads some gossip about Stella and she gets even. But the pranks are milder, Stella settling for simple humiliation rather than mayhem.

In one episode Stella's daughter flunks a biology test about rabbits. Word goes around town that *Stella* has "flunked the rabbit test" and is pregnant. She decides to encourage this gossip by wearing a pillow and a maternity frock, then lets on that various board members might be the father. Another time Stella locks herself out of the house in her babydolls and someone takes a photo of the mayor lifting her through the window. This scandal causes the townsfolk to boycott Stella's door-to-door cosmetics business, but she ripostes by opening a kissing booth at the PTA carnival. . . . Well, that should convey the flavor.

George Gobel is a gentle soul who has seen funnier days, but at least he snuffles through this role without overplaying it. Everyone else is doing mugs, double takes and popeyed stares that would have embarrassed the Keystone Kops. Not Miss Eden, I will say; her business is grinning, winking and bouncing, and she knows the territory. If you think she's adorable, you have a fair chance of getting through a *Harper Valley PTA* episode. Millions do think so, I'm told. Millions of people bought that record, too. (END)

Getting more.

Who are the people who get more out of life? They're the ones who turn chores into child's play, know how to do nothing, find strenuous exercise fun.

People who want more out of life want more out of their vitamins and minerals, too. Like Myadec.

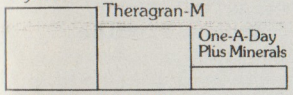

Based on cumulative RDA %.

Myadec is the dietary supplement with 11 vitamins and 6 minerals—more potency than the other leading multivitamins with minerals.

Myadec from Parke-Davis. If you want more, you can't ask for less.

Myadec.
If you want more.

TV Teletype*

New York/Hollywood

Jane Hall and Joseph Finnigan Reporting

New York

Dallas villain LARRY HAGMAN is playing a megalomaniacal movie-studio chief in "S.O.B.," a theatrical comedy from "10" director BLAKE EDWARDS . . . Network 90, a new comedy series by Chicago's Second City improvisational troupe, will premiere May 8 on NBC. The Friday-night show, to be taped in Toronto, will follow JOHNNY CARSON, replacing The Midnight Special . . . For those who like their rhapsodies blue, PBS will broadcast a two-hour tribute to GEORGE GERSHWIN on May 9. The program, from WNET in New York, features jazz vocalist SARAH VAUGHAN and the New Jersey Symphony Orchestra . . . MELISSA MICHAELSEN and four other actors under 13 portray a family of abandoned children in "Broken Promise," a TV-movie on CBS May 5.

Hollywood

MARTIN BALSAM, who plays Murray Klein, the co-owner of Archie Bunker's Place, is quitting the series at the end of this season--but not because of any brawl. "I've had a very happy experience the entire time I've been here," said Balsam of his two-year stint with CARROLL O'CONNOR and crew. Then why's he leaving? "I'd like to get into other things that are around," he said. "I've always been threatened with the possibility of something interesting. I can go back to theaters, back to movies, back to producing." And occasionally back to Archie Bunker's Place as a guest star. "We've left it like that," Balsam said.

BARBARA EDEN may not bring to mind a one-time motorcycle-gang member, but that's what she's playing in CBS's TV-movie "The Eagle Rock Rebels Ride Again." DON MURRAY portrays a former "hog" rider who defends Eden at a rural campsite where she's threatened by thugs . . . Director MIKE TOLLIN's new syndicated series, The Baseball Bunch, will present All-Star catcher JOHNNY BENCH instructing "The Bunch" of children in hitting, catching and running. Bench will drive home his points with filmed sequences of such legendary players as BABE RUTH and JOE DiMAGGIO. PETE ROSE, TOM SEAVER, TUG McGRAW, JIM RICE, CHET LEMON, SPARKY ANDERSON, DAVEY LOPES and BUCKY DENT will make guest appearances.

PICTURE CREDITS: 6-7—Michael Foreman 13—Mario Casilli 16—Michael J. Smollin 22-23—David Hume Kennerly 29—Walt Spitzmiller

*Trade-mark, Teletype Corp

WE DIDN'T GET TO BE THE LEADING AUTO SOUND SPECIALIST BY STANDING STILL.

Simulated LED readout

AUTO SOUND IS DIFFERENT THAN HOME SOUND. Nobody knows that better than Delco. We were first with AM/FM car stereo and solid-state radios. First with in-dash radio/tape players. Forty-four years of firsts.

DRIVING IS A FULL-TIME JOB. So Delco specializes in developing sophisticated electronic inner circuitry which eliminates the need for distracting switches and tiny controls.

HEAT, HUMIDITY, VIBRATION—TOUGH ON SPEAKERS. Our standard and optional Delco Sound™ extended range speakers are designed to perform in the severe automotive environment.

HOME STEREO STANDS STILL. CAR STEREO DOESN'T. Delco ETR™ cassette units use sophisticated features like microprocessors and keyed AGCs to improve reception in a moving vehicle. Automatically.

THE LAST THING YOU WANT IS STATIC. A car radio is surrounded by electrical components which can generate static. Special Delco built-in features help minimize interference.

BELIEVE YOUR OWN EARS. Ask your GM dealer to demonstrate a Delco sound system. Nobody knows the inside of GM vehicles quite like the automotive sound specialists at Delco Electronics Division of General Motors Corporation.

Delco GM

MILES AHEAD IN SOUND EXPERIENCE.